

ARCHITECTURAL DRAWINGS

1

LIST OF ARCHITECTURAL DRAWINGS

DRAWINGS NO.	TITLE OF THE DRAWINGS	NAME OF THE BUILDING
RPC2/ ARCH/ 1of 6	GENERAL LAYOUT	MASTER PLAN
RPC2/ ARCH/ 2of 6	MATER PLAN LAYOUT - EXISTING	MASTER PLAN
RPC2/ ARCH/ 3 of 6	MATER PLAN LAYOUT - PROPOSED	MASTER PLAN
RPC2/ ARCH/ 4 of 6	LANDSCAPING PLAN	MASTER PLAN
RPC2/ ARCH/ 5 of 6	LANDSCAPING DETAILS	MASTER PLAN
RPC2/ ARCH/ 6 of 6	LANDSCAPING DETAILS	MASTER PLAN
RPC2/ ARCH/ B /1 of 18	ACCOMMODATION BLOCKS	SELF CONTAINED ACCOMMODATION
RPC2/ ARCH/ B /2 of 18	STIE PLAN WITH BLOCK NUMBERS	SELF CONTAINED ACCOMMODATION
RPC2/ ARCH/ B /3 of 18	GROUND FLOOR PLAN	SELF CONTAINED ACCOMMODATION
RPC2/ ARCH/ B /4 of 18	GROUND FLOOR FURNITURE LAYOUT	SELF CONTAINED ACCOMMODATION
RPC2/ ARCH/ B /5 of 18	FIRST FLOOR PLAN	SELF CONTAINED ACCOMMODATION
RPC2/ ARCH/ B /6 of 18	FIRST FLOOR FURNITURE LAYOUT	SELF CONTAINED ACCOMMODATION
RPC2/ ARCH/ B /7 of 18	ROOF PLAN	SELF CONTAINED ACCOMMODATION
RPC2/ ARCH/ B / 8 of 18	SECTIONAL ELEVATIONS	SELF CONTAINED ACCOMMODATION
RPC2/ ARCH/ B / 9 of 18	FRONT & SIDE ELEVATION	SELF CONTAINED ACCOMMODATION
RPC2/ ARCH/ B / 10 of 18	PLAN AND FURNITURE LAYOUT – BLOCK C	SELF CONTAINED ACCOMMODATION
RPC2/ ARCH/ B / 11 of 18	SECTIONAL ELEVATION – BLOCK C	SELF CONTAINED ACCOMMODATION
RPC2/ ARCH/ B / 12 of 18	TYPICAL ROOM PLAN -GROUND FLOOR	SELF CONTAINED ACCOMMODATION
RPC2/ ARCH/ B / 13 of 18	TYPICAL ROOM PLAN -GROUND FLOOR	SELF CONTAINED ACCOMMODATION
RPC2/ ARCH/ B / 14 of 18	TYPICAL SECTIONAL DETAIL OF WASHROOM	SELF CONTAINED ACCOMMODATION
RPC2/ ARCH/ B / 15 of 18	STAIRCASE PLAN	SELF CONTAINED ACCOMMODATION
RPC2/ ARCH/ B / 16 of 18	STAIRCASE PART PLAN ON SECTION	SELF CONTAINED ACCOMMODATION
RPC2/ ARCH/ B / 17of 18	DETAILS OF DOORS & WINDOORS	SELF CONTAINED ACCOMMODATION
RPC2/ ARCH/ B / 18 of 18	POWER PINTS	SELF CONTAINED ACCOMMODATION
RPC2/ ARCH/ B / 01 of 05	FLOOR PLAN	STAFF ACCOMMODATION
RPC2/ ARCH/ B / 02 of 05	ROOF PLAN	STAFF ACCOMMODATION
RPC2/ ARCH/ B / 03 of 05	SECTION ON X-X	STAFF ACCOMMODATION
RPC2/ ARCH/ B / 04 of 05	ELEVATIONS	STAFF ACCOMMODATION
RPC2/ ARCH/ B / 01 of 05	DOOR & WINDOOR SCHDULE	STAFF ACCOMMODATION
RPC2/ ARCH/ C / 01 of 08	FLOOR PLAN	CANTEEN AND KITCHEN
RPC2/ ARCH/ C / 02 of 08	FLOOR PLAN	CANTEEN AND KITCHEN
RPC2/ ARCH/ C / 03 of 08	ELEVATIONS	CANTEEN AND KITCHEN
RPC2/ ARCH/ C / 04 of 08	ELEVATIONS	CANTEEN AND KITCHEN

DRAWING NO.	TITLE OF THE DRAWING	NAME OF THE BUILDING
RPC2/ ARCH/ C / 05 of 08	ROOF PLAN	CANTEEN AND KITCHEN
RPC2/ ARCH/ C / 06 of 08	SECTIONAL VIEW	CANTEEN AND KITCHEN
RPC2/ ARCH/ C / 07 of 08	SECTIONAL VIEW	CANTEEN AND KITCHEN
RPC2/ ARCH/ C / 08 of 08	DOORS & WINDOORS	CANTEEN AND KITCHEN
RPC2/ARCH/1&2/1 of 5	FLOOR PLN	MHD WAITING SHELTER 1 & 2
RPC2/ARCH/1&2/2 of 5	FLOOR PLAN	MHD WAITING SHELTER 1 & 2
RPC2/ARCH/1&2/3 of 5	ELEVATIONS	MHD WAITING SHELTER 1 & 2
RPC2/ARCH/1&2/4 of 5	SECTION	MHD WAITING SHELTER 1 & 2
RPC2/ARCH/1&2/5 of 5	CABLE ROUTING	MHD WAITING SHELTER 1 & 2
RPC2/ARCH/ 7/1 of 6	FLOOR PLAN	DINING SHELTER
RPC2/ARCH/ 7/2 of 6	FURNITURE PLAN	DINING SHELTER
RPC2/ARCH/ 7/3 of 6	ELEVATIONS	DINING SHELTER
RPC2/ARCH/ 7/ 4 of 6	ELEVATION	DINING SHELTER
RPC2/ARCH/ 7/ 5 of 6	ROOF PLAN	DINING SHELTER
RPC2/ARCH/ 7/ 6 of 6	SECTION	DINING SHELTER
RPC2/ARCH/ E /1 of 6	FLOOR PLAN	LAUNDRY
RPC2/ARCH/ E /2 of 6	FURNITURE PLAN	LAUNDRY
RPC2/ARCH/E/3 of 6	ELEVATION	LAUNDRY
RPC2/ARCH /E/4 of 6	ELEVATION	LAUNDRY
RPC2/ARCH/E/5 of 6	SECTION	LAUNDRY
RPC2/ARCH/ E/6 of 6	DOORS 7 WINDOORS	LAUNDRY
RPC2/ARCH/ M/1 of 5	FLOOR PLAN	STORAGE FACILITY
RPC2/ARCH/ M/2 of 5	ELEVATION	STORAGE FACILITY
RPC2/ARCH/ M/3 of 5	SECTION	STORAGE FACILITY
RPC2/ARCH/ M/4 of 5	ROOF PLAN	STORAGE FACILITY
RPC2/ARCH/ M/5 of 5	DOORS & WIDOORS	STORAGE FACILITY
RPC2/ARCH/ D/1 of 6	FLOOR PLAN	WATER PURIFICATION FACILITY
RPC2/ARCH/ D/2 of 6	ELEVATION	WATER PURIFICATION FACILITY
RPC2/ARCH/ D/3 of 6	ELEVATION	WATER PURIFICATION FACILITY
RPC2/ARCH/ D/4 of 6	ROOF PLAN	WATER PURIFICATION FACILITY
RPC2/ARCH/ D/5 of 6	SECRION	WATER PURIFICATION FACILITY
RPC2/ARCH/ D/6 of 6	DOORS & WINDOOWS	WATER PURIFICATION FACILITY
RPC2/ARCH/ 5/1 of 6	FLOOR PLAN	MHD STORAGE FACILITY
RPC2/ARCH/ 5/2 of 6	ELEVATION	MHD STORAGE FACILITY
RPC2/ARCH/ 5/3 of 6	ELEVATION	MHD STORAGE FACILITY

DRAWING NO.	TITLE OF THE DRAWING	NAME OF THE BUILDING
RPC2/ARCH/ 5/4 of 6	ROOF PLAN	MHD STORAGE FACILITY
RPC2/ARCH/ 5/5 of 6	SECTION	MHD STORAGE FACILITY
RPC2/ARCH/ 5/6 of 6	DOORS & WINDOORS	MHD STORAGE FACILITY
RPC2/ARCH/ M/1 of 7	FLOOR PLAN	STAFF ABLUTION FACILITY
RPC2/ARCH/ M/2 of 7	FLOOR PLAN - FURNITURE	STAFF ABLUTION FACILITY
RPC2/ARCH/ M/3 of 7	ELEVATION	STAFF ABLUTION FACILITY
RPC2/ARCH/ M/4 of 7	ROOF	STAFF ABLUTION FACILITY
RPC2/ARCH/ M/5 of 7	SECTION	STAFF ABLUTION FACILITY
RPC2/ARCH/ M/6 of 7	SECTION	STAFF ABLUTION FACILITY
RPC2/ARCH/ M/7 of 7	DOORS & WINDOWS	STAFF ABLUTION FACILITY
RPC2/ARCH/ 9/1 of 7	FLOOR PLAN	BENEFICIARY ABLUTION FACILITY
RPC2/ARCH/ 9/2 of 7	FLOOR PLAN - FURNITURE	BENEFICIARY ABLUTION FACILITY
RPC2/ARCH/ 9/3 of 7	ELEVATION	BENEFICIARY ABLUTION FACILITY
RPC2/ARCH/ 9/4 of 7	ROOF	BENEFICIARY ABLUTION FACILITY
RPC2/ARCH/ 9/5 of 7	SECTION	BENEFICIARY ABLUTION FACILITY
RPC2/ARCH/ 9/6 of 7	SECTION	BENEFICIARY ABLUTION FACILITY
RPC2/ARCH/ 9/7 of 7	DOORS & WINDOWS	BENEFICIARY ABLUTION FACILITY
RPC2/ARCH/ 6/1 of 8	FLOOR PLAN	VACCINATION FACILITY
RPC2/ARCH/ 6/2 of 8	FURNITURE LAYOUT	VACCINATION FACILITY
RPC2/ARCH/ 6/3 of 8	ELEVATION	VACCINATION FACILITY
RPC2/ARCH/ 6/4 of 8	ROOF	VACCINATION FACILITY
RPC2/ARCH/ 6/5 of 8	SECTION	VACCINATION FACILITY
RPC2/ARCH/ 6/6 of 8	WASHROOM DETAIL	VACCINATION FACILITY
RPC2/ARCH/ 6/7 of 8	DOORS SCHEDULE	VACCINATION FACILITY
RPC2/ARCH/ 6/8 of 8	WINDOWS SCHEDULE	VACCINATION FACILITY
RPC2/ARCH/ 4/1 of 6	FLOOR PLAN	BENEFICIARY KITCHEN
RPC2/ARCH/ 4/1 of 6	ELEVATIONS	BENEFICIARY KITCHEN
RPC2/ARCH/ 4/1 of 6	ELEVATIONS	BENEFICIARY KITCHEN
RPC2/ARCH/ 4/1 of 6	ROOF PLAN	BENEFICIARY KITCHEN
RPC2/ARCH/ 4/1 of 6	SECTION	BENEFICIARY KITCHEN
RPC2/ARCH/ 4/1 of 6	DOOR & WINDOW SCHEDULE	BENEFICIARY KITCHEN
RPC2/ARCH/ N/1 of 1	SECURITY POST DETIALS	SECURITY POST
RPC2/ARCH/ 1/1 of 2	FLOOR PLAN	MHD OFFICE
RPC2/ARCH/ 1/1 of 2	DOORS SCHEDULE	MHD OFFICE
RPC2/ARCH/ ALL	TYPICAL DRAWING WINDOOR GRILL	ALL WINDOWS
RPC2/ARCH/ ALL	TYPICAL DETAILS OF COVERED WALKWAY	WALKWAYS

1	MHD OFFICES
2	MHD WAITING SHELTER
3	MHD WAITING SHELTER
4	BENEFICIARY'S KITCHEN
5	MHD STORAGE FACILITY
6	VACCINATION ROOM
7	DINNING SHELTER
8	CHILDREN PLAY AREA
9	BENEFICIARY ABLUTION FACILITY

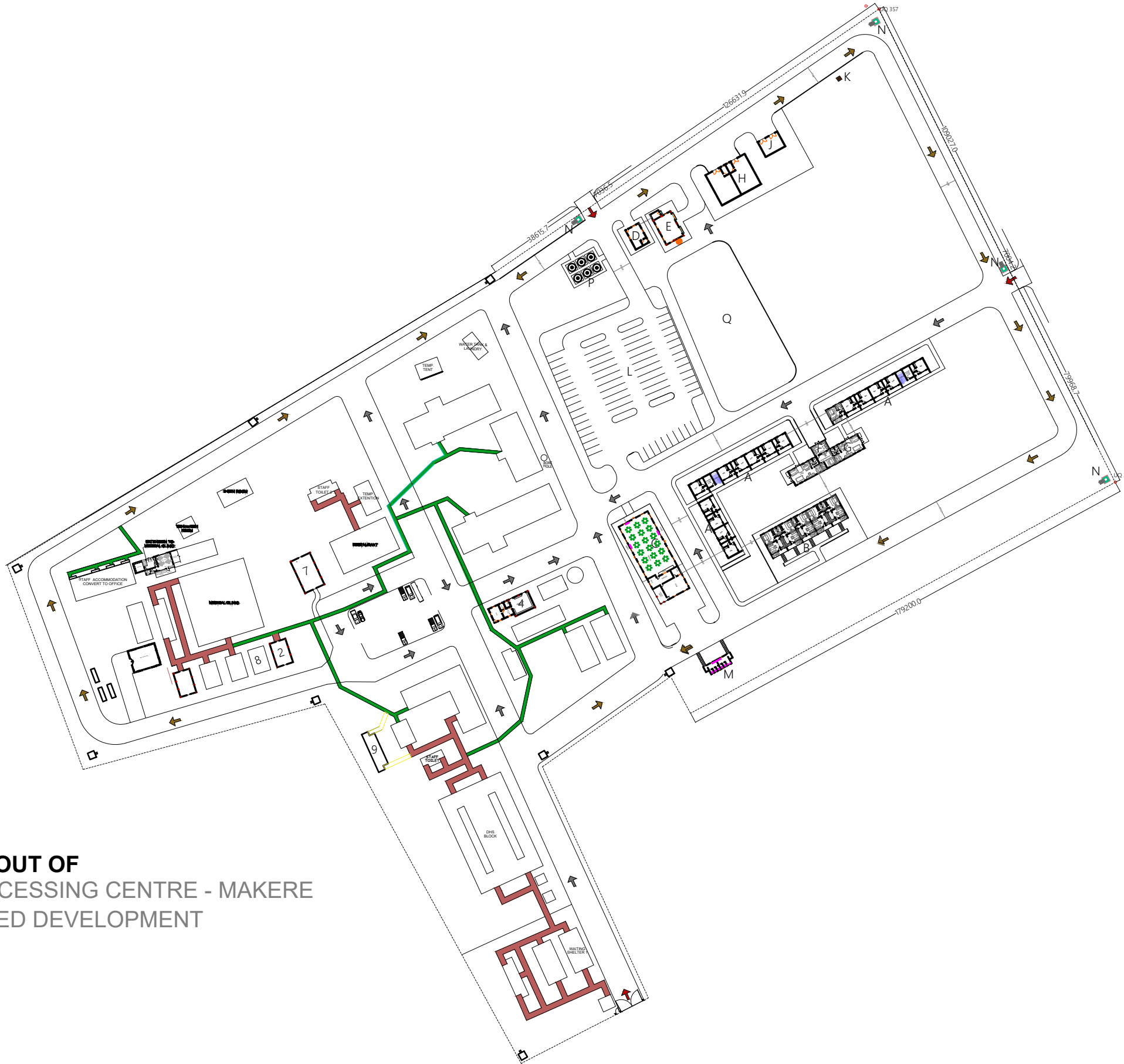

**GENERAL LAYOUT OF
REFUGEE PROCESSING CENTRE - MAKERE
WITH PROPOSED DEVELOPMENT
OF STAGE 2**

General Notes

No.	Revision /Issue	Date

Project Title:
The Proposed Resettlement Processing Center Stage 2 (RPC-2) to be Built at Makere, Kasulu District in Kigoma Region.



Checked by:
DEOGRATIUS RUSIZOKA
(REG. ARCH)
P. O. Box 10986
MWANZA
Mob: +225 784 640 428
+255 767 640 428
+255 713 640 425
e-mail: mellowarch@yahoo.com

Drawing Title:
MASTER PLAN

Designed by: L. Arch Frank M. Malenya	Drwg. No. RPC2/ARCH/-
Date: NOVEMBER 2022	Sheet No. 1/6
Scale:	

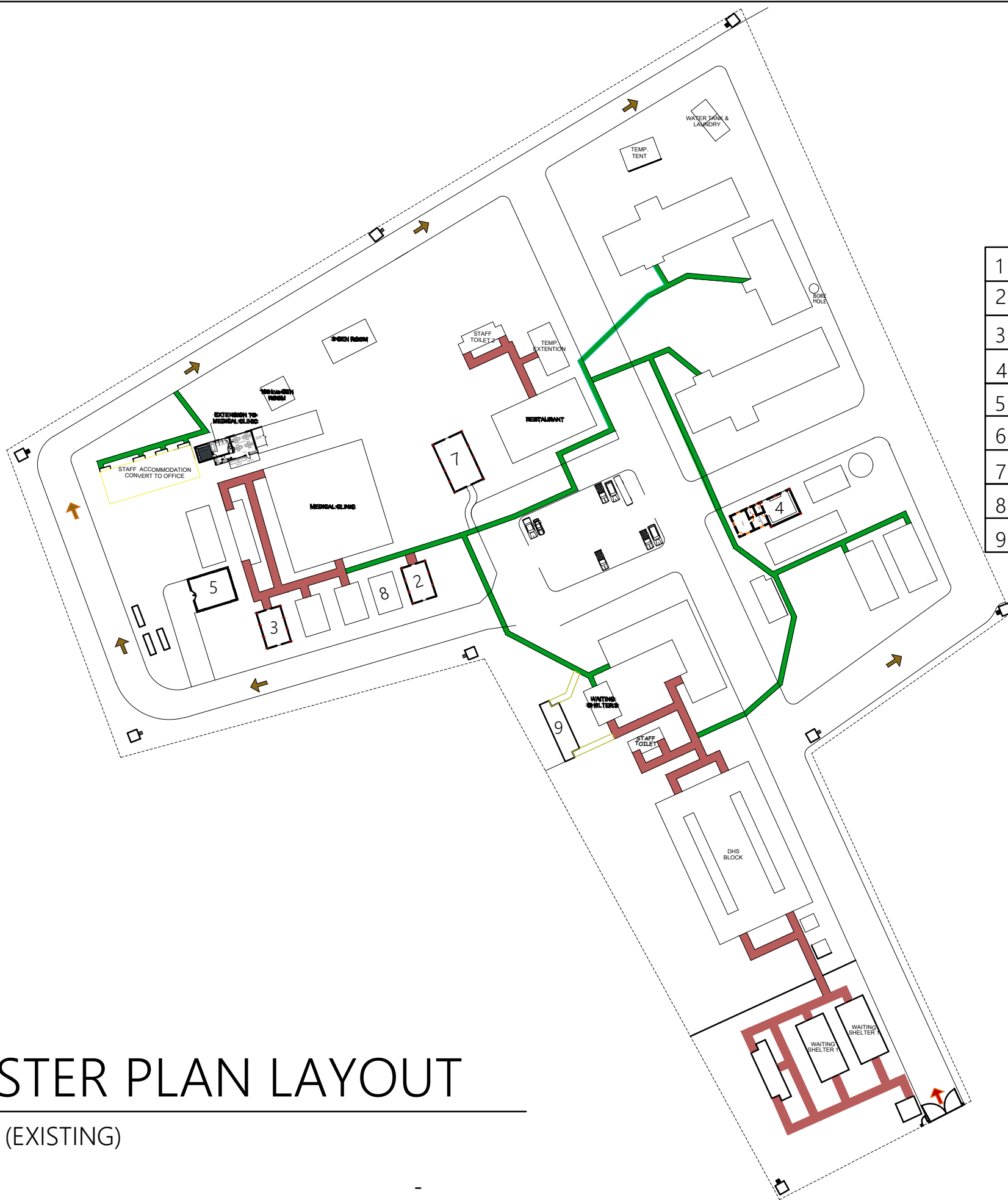

LEGEND

- GATES
- PATROL ROADS
- ACCESS ROADS

1	MHD OFFICES
2	MHD WAITING SHELTER
3	MHD WAITING SHELTER
4	BENEFICIARY'S KITCHEN
5	MHD STORAGE FACILITY
6	VACCINATION ROOM
7	DINNING SHELTER
8	CHILDREN PLAY AREA
9	BENEFICIARY ABLUTION FACILITY

General Notes

No.	Revision /Issue	Date

Project Title:
 The Proposed Resettlement Processing Center Stage 2 (RPC-2) to be Built at Makere, Kasulu District in Kigoma Region.



Consultants:
MELLOW ARCHITECTS
 Architects, Planners, Interior designers and Project managers
 P.O. BOX 10986
 P.O. Box 10986
 MWANZA
 Mob: +225 784 640 428
 +255 767 640 428
 +255 713 640 425
 e-mail: mellowarch@yahoo.com

Checked by:
DEOGRATIUS RUSIZOKA
 (REG. ARCH)
 P.O. Box 10986
 MWANZA
 Mob: +225 784 640 428
 +255 767 640 428
 +255 713 640 425
 e-mail: mellowarch@yahoo.com

Drawing Title:
MASTER PLAN

Designed by: L. Arch Frank M. Malenya	Drwg. No. RPC2/ARCH/-
Date: NOVEMBER 2022	Sheet No. 2/6
Scale:	

MASTER PLAN LAYOUT

PART 1 (EXISTING)



LEGEND

- GATES
- ACCESS ROADS

A	COMPOUND STAFF ACCOMODATION
B	SELF CONTAINED ACCOMODATION ROOMS
C	CANTEEN & COMMON KITCHEN
D	WATER PURIFICATION FACILITY
E	NEW LAUNDRY
F	ACCOMODATION RECEPTION
G	DRIVERS WAITING ROOM
H	STORAGE FACILITY
J	GARBAGE DISPOSAL FACILITY
K	INCINERATOR
L	CAR PARKING AREAS
M	ABLUTION FACILITY
N	SECURITY POST
P	GROUND WATER STORAGE TANKS
Q	ASSEMBLY POINT

MASTER PLAN LAYOUT

PART 2 (PROPOSED)

General Notes

No.	Revision /Issue	Date

Project Title:

The Proposed Resettlement Processing Center Stage 2 (RPC-2) to be Built at Makere, Kasulu District in Kigoma Region.

Client:



Consultants:



Checked by:

DEOGRATIUS RUSIZOKA
(REG. ARCH)
P. O. Box 10986
MWANZA
Mob: +255 784 640 428
+255 767 640 428
+255 713 640 425
e-mail: mellowarch@yahoo.com

Drawing Title:

MASTER PLAN

Designed by:

L. Arch Frank M. Malenya

Date:

NOVEMBER 2022

Scale:



Drwg. No.

RPC2/ARCH/-



Sheet No. 3/6

General Notes

LEGEND

-  - GATES
-  - ACCESS ROADS

A	COMPOUND STAFF ACCOMODATION
B	SELF CONTAINED ACCOMODATION ROOMS
C	CANTEEN & COMMON KITCHEN
D	WATER PURIFICATION FACILITY
E	NEW LAUNDRY
F	ACCOMODATION RECEPTION
G	DRIVERS WAITING ROOM
H	STORAGE FACILITY
J	GARBAGE DISPOSAL FACILITY
K	INCINERATOR
L	CAR PARKING AREAS
M	STAFF ABLUTION FACILITY
N	SECURITY POST
P	GROUND WATER STORAGE TANKS
Q	ASSEMBLY POINT

TREE SPECIES		
SYMBOL	BOTANICAL NAME	COMMON NAME
+	Indigineous Shade tree species	
○	Pinus caribbean(Pc)	Pine
	Grevillea robusta(Gr)	Silk oak
	Roystonea regia (Rr)	Royal palm
	Different indigineous species	

No.	Revision /Issue	Date

Project Title:
 The Proposed Resettlement Processing Center Stage 2 (RPC-2) to be Built at Makere, Kasulu District in Kigoma Region.

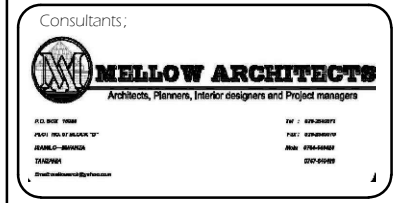

Checked by:
DEOGRATIUS RUSIZOKA
 (REG. ARCH)
 P. O. Box 10986
MWANZA
 Mob: +255 784 640 428
 +255 767 640 428
 +255 713 640 425
 e-mail: mellowarch@yahoo.com

Drawing Title:
MASTER PLAN

Designed by: L. Arch Frank .M. Malenya	Drwg. No. RPC2/ARCH/-
Date: NOVEMBER 2022	Sheet No. 4/6
Scale:	

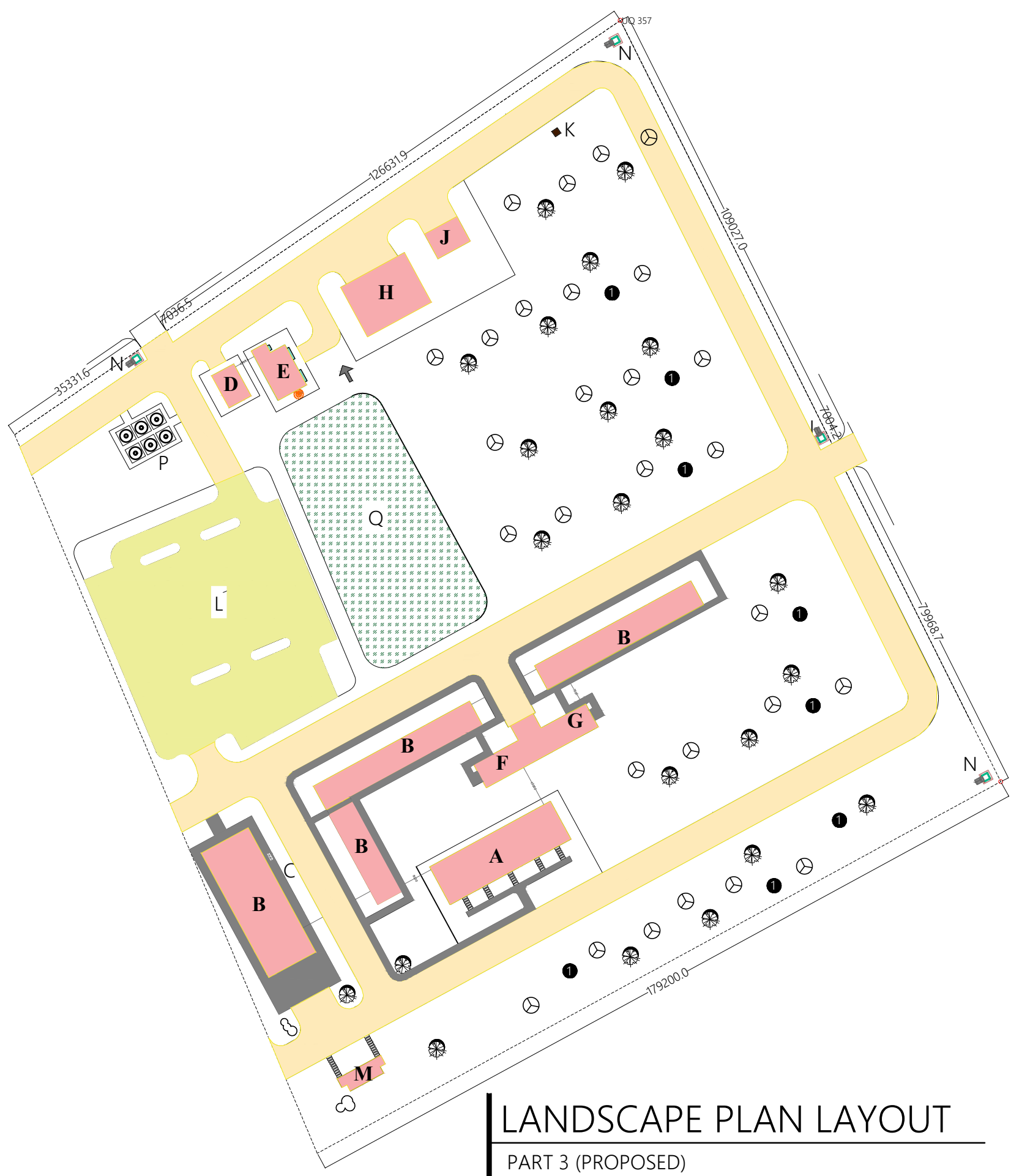

LANDSCAPE PLAN LAYOUT
 PART 3 (PROPOSED)

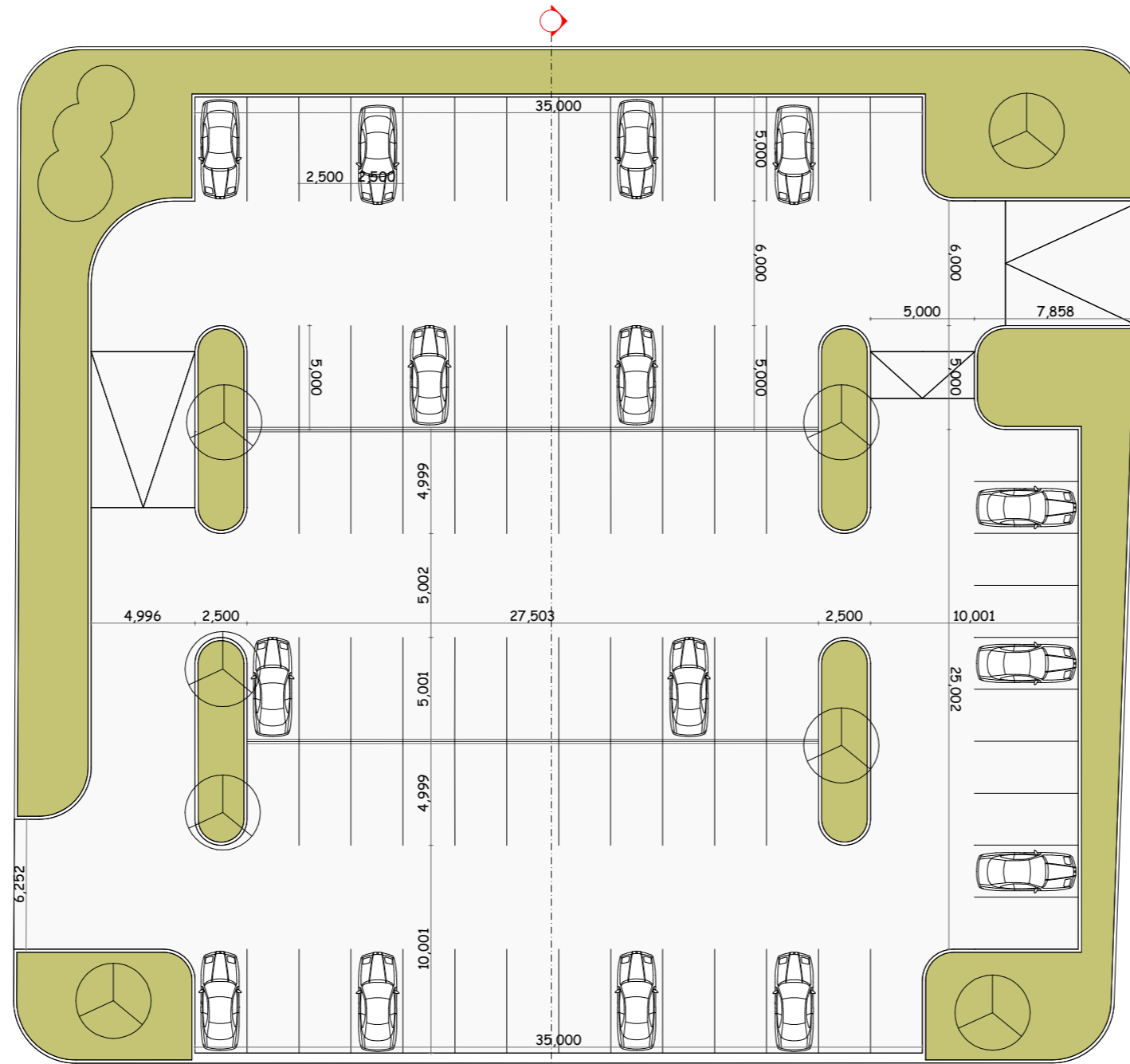

TYPICAL CAR PARKING LAYOUT
PART PLAN

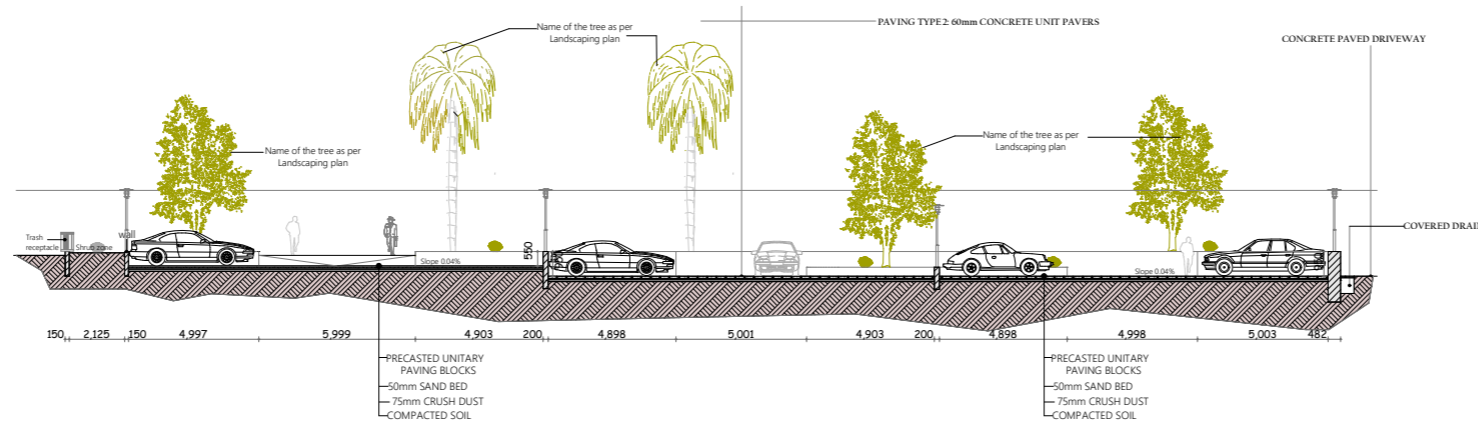

CAR PARKING SECTION

Note :
Parking arrangement shall be confirmed according to the land availability

General Notes

No.	Revision/Issue	Date

Project Title:

The Proposed Resettlement Processing Center Stage 2 (RPC-2) to be Built at Makerere, Kasulu District in Kigoma Region.

Client:



Consultants:

MELLOW ARCHITECTS
Architects, Planners, Interior designers and Project managers

P.O. BOX 10986
PLOT NO. 07 BLOCK 'D'
ISABELLA-MWANZA
TANZANIA
Email: mellowarch@yahoo.com

Tel : 025 268071
Fax : 025 268070
Mob: 0784 64025
0784 64025

Checked by:

DEOGRATIUS RUSIZOKA
(REG. ARCH.)
P.O. Box 10986
MWANZA
Mob: +225 784 640 428
+255 767 640 428
+255 713 640 425
e-mail: mellowarch@yahoo.com

Drawing Title:

LANDSCAPING DETAIL

Designed by:

L. Arch Frank .M. Malenya

Date:
NOVEMBER, 2022

Scale:

Drwg. No.

RPC2/ARCH/-

Sheet No. 5/6

LANDSCAPE DETAILS

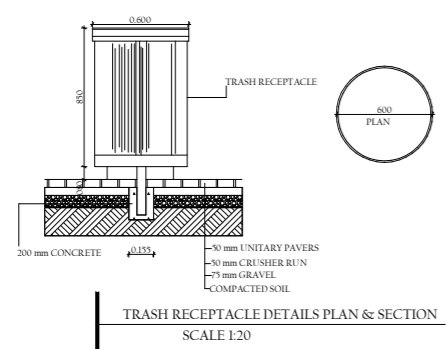
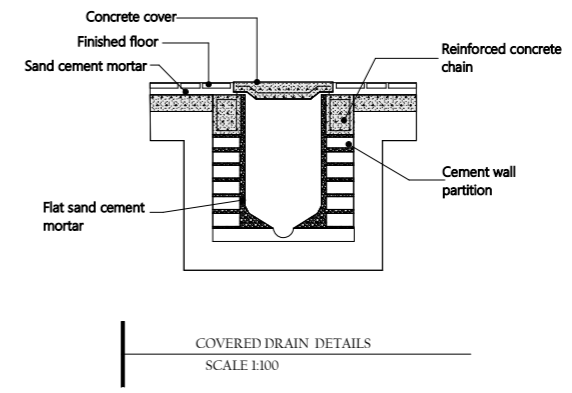
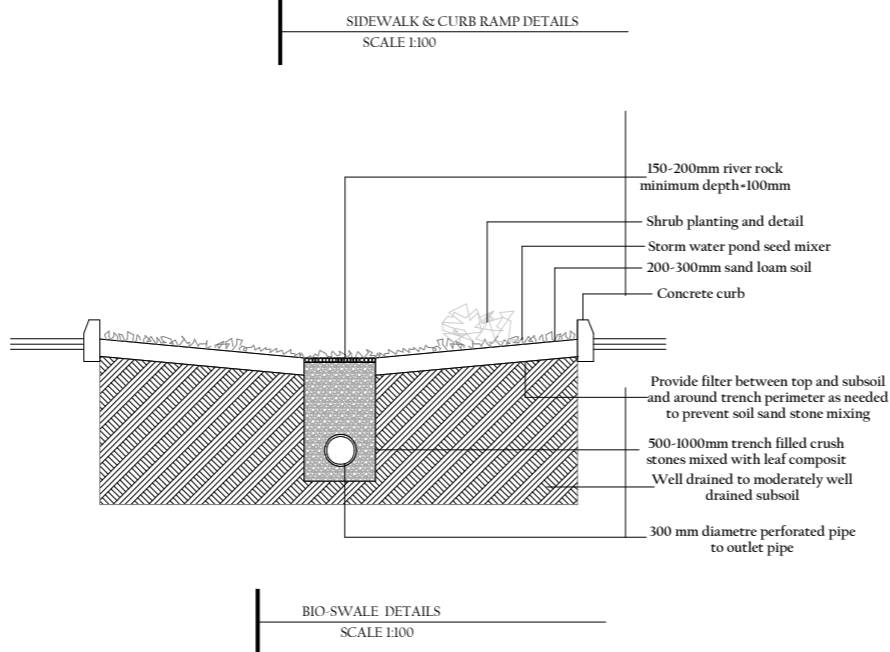
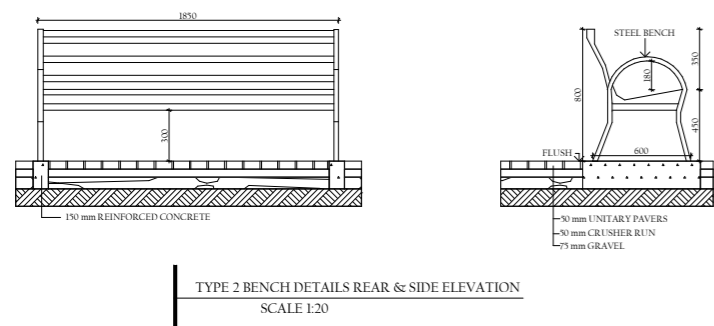
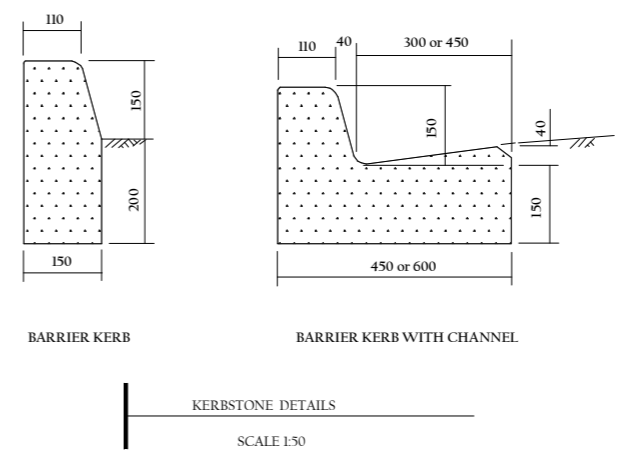
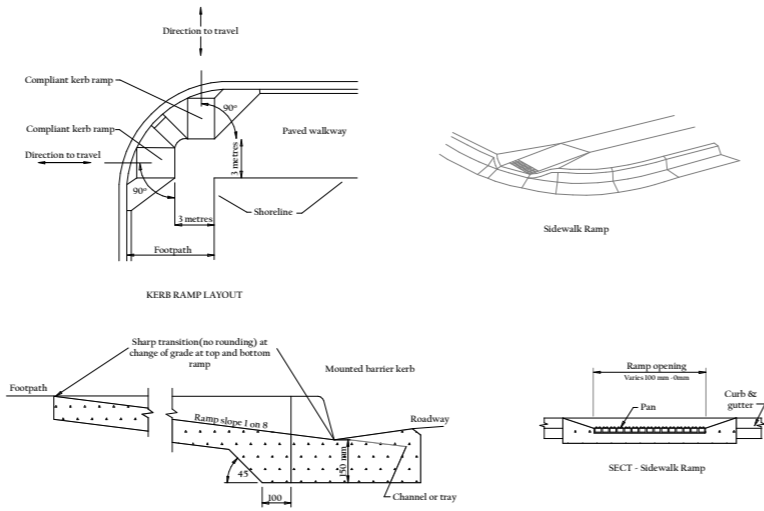
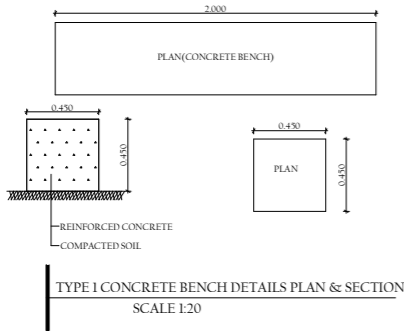

NOTE: THE CONTRACTOR IS TO SUPPLY TOPSOIL FILL MATERIAL TO THE DEPTHS INDICATED ON THE CHART BELOW.

LANDSCAPE AREAS	DEPTH IN mm
LAWN AREAS (SOD)	150
LAWN AREAS (SEED)	150
PLANTING BEDS - GRASSES, PERENNIALS AND GROUNDCOVER	300
PLANTING BEDS - MEDIUM AND SMALL SHRUBS	450
RAISED PLANTERS	600
SHADE AND ORNAMENTAL TREES	PER TREE INSTALLATION DETAIL

SOIL DEPTH CHART

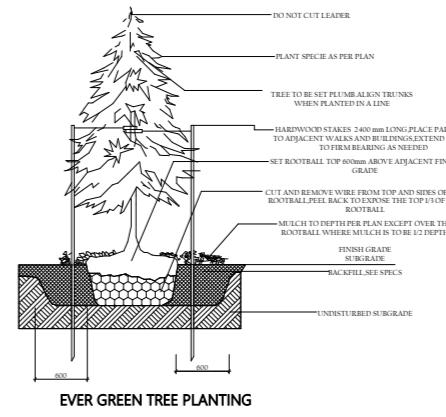
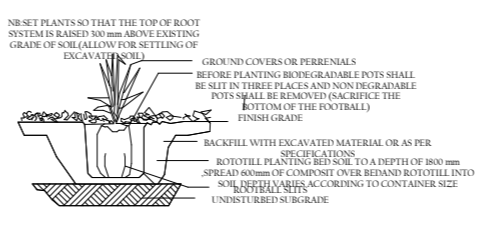
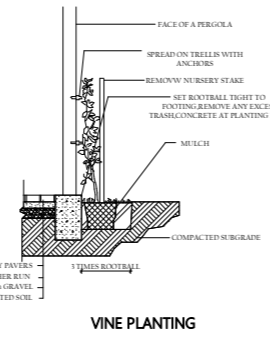
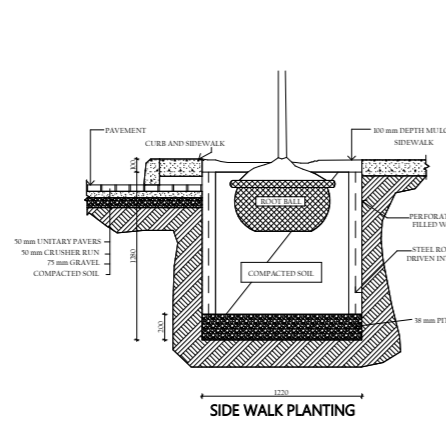
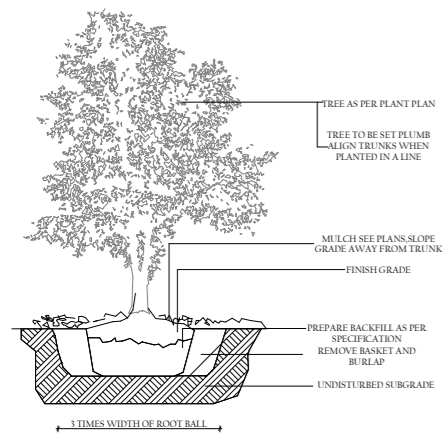
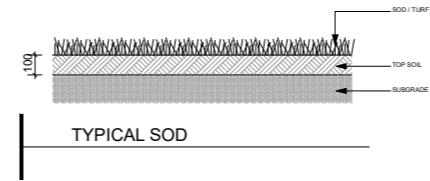

General Notes

No.	Revision/Issue	Date

Project Title:
The Proposed Resettlement Processing Center Stage 2 (RPC-2) to be Built at Makere, Kasulu District in Kigoma Region.



Consultants:
MELLOW ARCHITECTS
Architects, Planners, Interior designers and Project managers
P.O. Box 10986
MWANZA
Mob: +255 784 640 428
+255 767 640 428
+255 713 640 425
e-mail: mellowarch@yahoo.com

Checked by:
DEGRATIUS RUSIZOKA
(REG. ARCH.)
P.O. Box 10986
MWANZA
Mob: +255 784 640 428
+255 767 640 428
+255 713 640 425
e-mail: mellowarch@yahoo.com

Drawing Title:
LANDSCAPING DETAIL

Designed by:
L.Arch Frank .M. Malenya
Date:
NOVEMBER, 2022
Scale:

Drwg. No.
RPC2/ARCH -
Sheet No. **6/6**

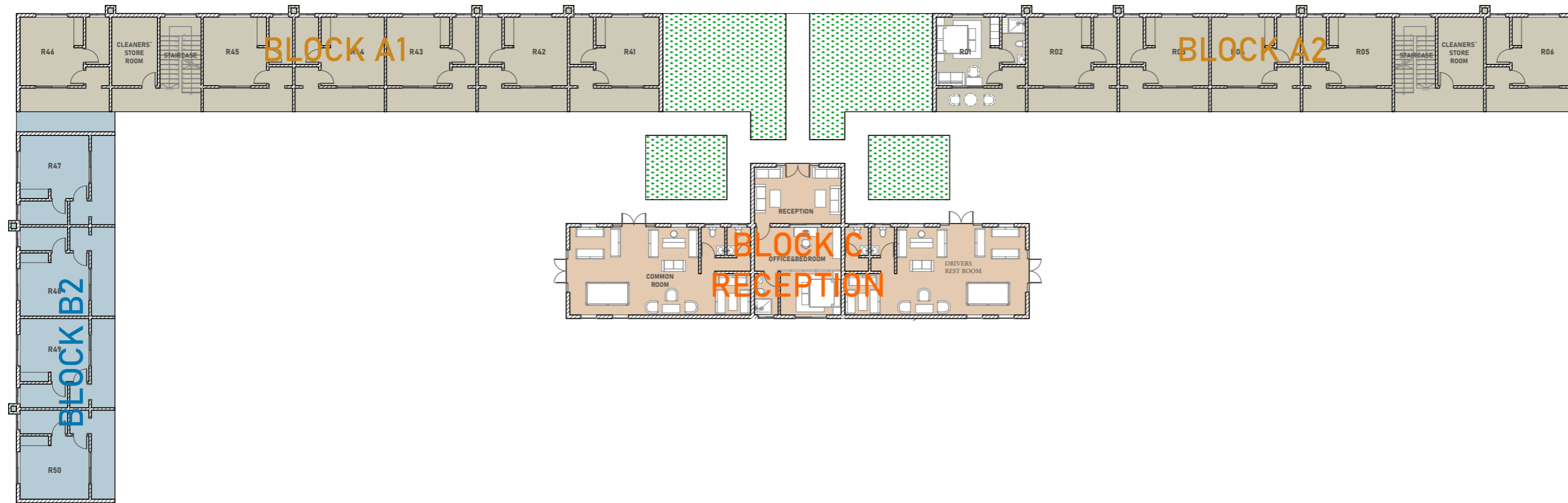

**PART SITE PLAN
WITH BLOCK NUMBERS
SCALE 1:300**

General Notes

No.	Revision/Issue	Date

Project Title;
The Proposed Resettlement Processing Center stage 2 (RPC-2) to be built at Makere, Kasulu District in Kigoma Region.



Checked by;
 DEOGRATIUS RUSIZOKA
 (REG. ARCH.),
 P.O. Box 10986,
 MWANZA.
 Mob: +225 784 640 428
 +255 767 640 428
 +255 713 640 425
 e-mail: mellowarch@yahoo.com

Drawing Title;
SELF-CONTAINED ACCOMODATION BLOCK (B)
 SITE PLAN WITH BLOCK NUMBERS

Designed by; REG. G. ARCH ALLAN GERVASE	Drwg. No. RPC 2/ARCH/B
Date; DECEMBER, 2022	Sheet No. 2/18
Scale; 1; 50,100,200.	

General Notes



GROUND FLOOR PLAN
SCALE 1:300

No.	Revision/Issue	Date

Project Title;
The Proposed Resettlement Processing Center stage 2 (RPC-2) to be built at Makere, Kasulu District in Kigoma Region.



Consultants;

MELLOW ARCHITECTS
Architects, Planners, Interior designers and Project managers

P.O. BOX 10986
PLOT NO. 10986/10
KASULU - MWANZA
TANZANIA
Email: mellowarch@yahoo.com

Fax: +255 29460071
Phone: +255 29460070
Mobile: +255 767 640 428
+255 713 640 425
E-mail: mellowarch@yahoo.com

Checked by;
 DEOGRATIUS RUSIZOKA
 (REG. ARCH.),
 P.O. Box 10986,
 MWANZA.
 Mob: +225 784 640 428
 +255 767 640 428
 +255 713 640 425
 e-mail: mellowarch@yahoo.com

Drawing Title;
SELF-CONTAINED ACCOMMODATION BLOCK (B) GROUND FLOOR PLAN

Designed by; REG. G. ARCH ALLAN GERVASE	Drwg. No. RPC 2/ARCH/B
Date; DECEMBER, 2022	Sheet No. 3/18
Scale; 1; 50,100,200.	



GROUND FLOOR PLAN

General Notes

No.	Revision/Issue	Date

Project Title;
The Proposed Resettlement Processing Center stage 2 (RPC-2) to be built at Makere, Kasulu District in Kigoma Region.



Checked by;
 DEOGRATIUS RUSIZOKA
 (REG. ARCH.),
 P.O. Box 10986,
 MWANZA.
 Mob: +225 784 640 428
 +255 767 640 428
 +255 713 640 425
 e-mail: mellowarch@yahoo.com

Drawing Title;
SELF-CONTAINED ACCOMODATION BLOCK (B) GROUND FLOOR PLAN WITH FURNITURE LAYOUT

Designed by; REG. G. ARCH ALLAN GERVAISE	Drwg. No. RPC 2/ARCH/B
Date; DECEMBER, 2022	Sheet No. 4/18
Scale; 1; 50,100,200.	

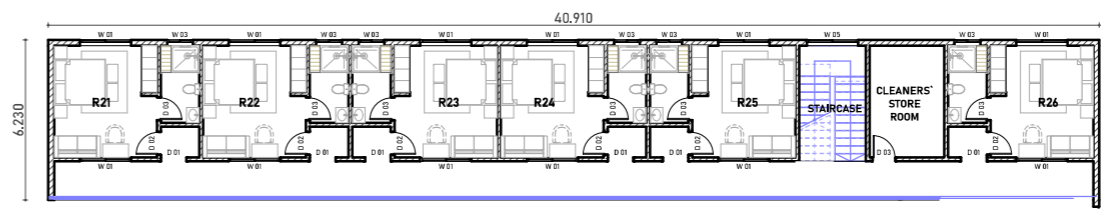
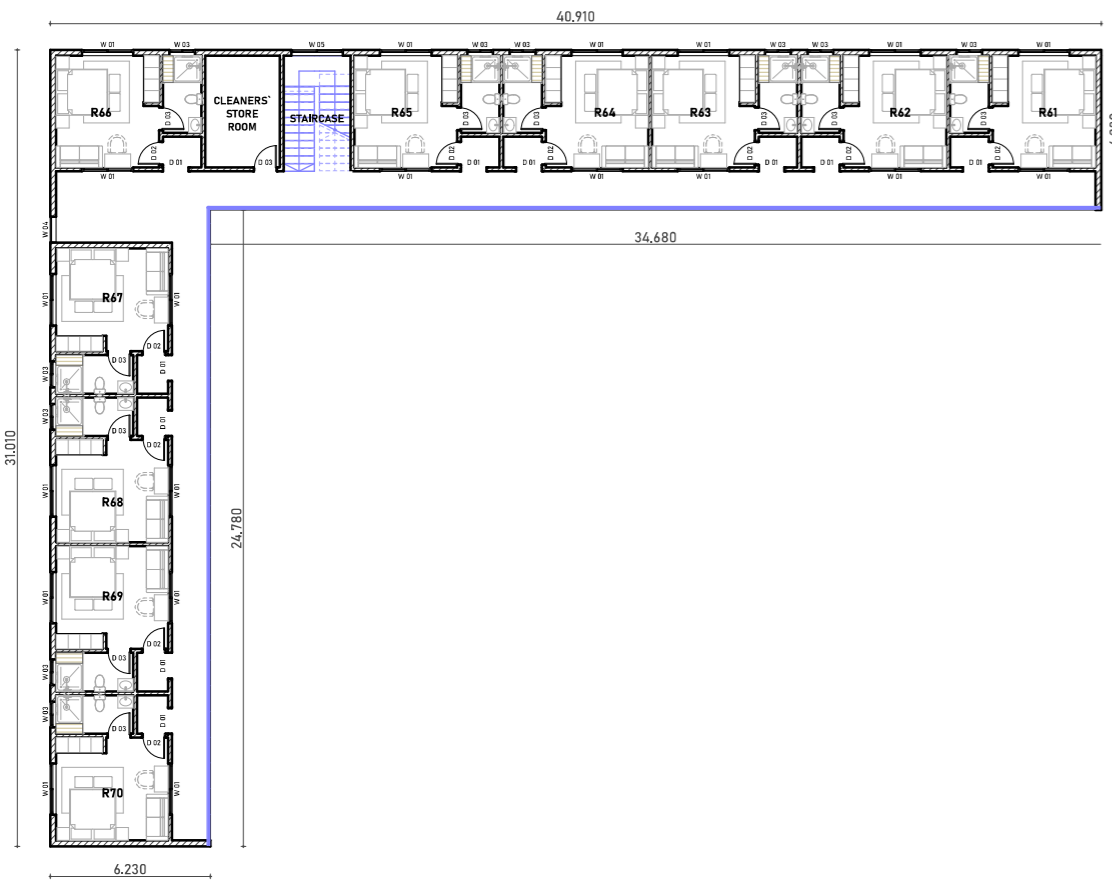

FIRST FLOOR PLAN

General Notes

No.	Revision/Issue	Date

Project Title;
The Proposed Resettlement Processing Center stage 2 (RPC-2) to be built at Makere, Kasulu District in Kigoma Region.



Checked by;
 DEOGRATIUS RUSIZOKA
 (REG. ARCH.),
 P.O. Box 10986,
 MWANZA.
 Mob: +225 784 640 428
 +255 767 640 428
 +255 713 640 425
 e-mail: mellowarch@yahoo.com

Drawing Title;
SELF-CONTAINED ACCOMMODATION BLOCK (B) FIRST FLOOR PLAN WITH FURNITURE LAYOUT

Designed by; REG. G. ARCH ALLAN GERVASE	Drwg. No. RPC 2/ARCH/B
Date; DECEMBER, 2022	Sheet No. 6/18
Scale; 1; 50,100,200.	

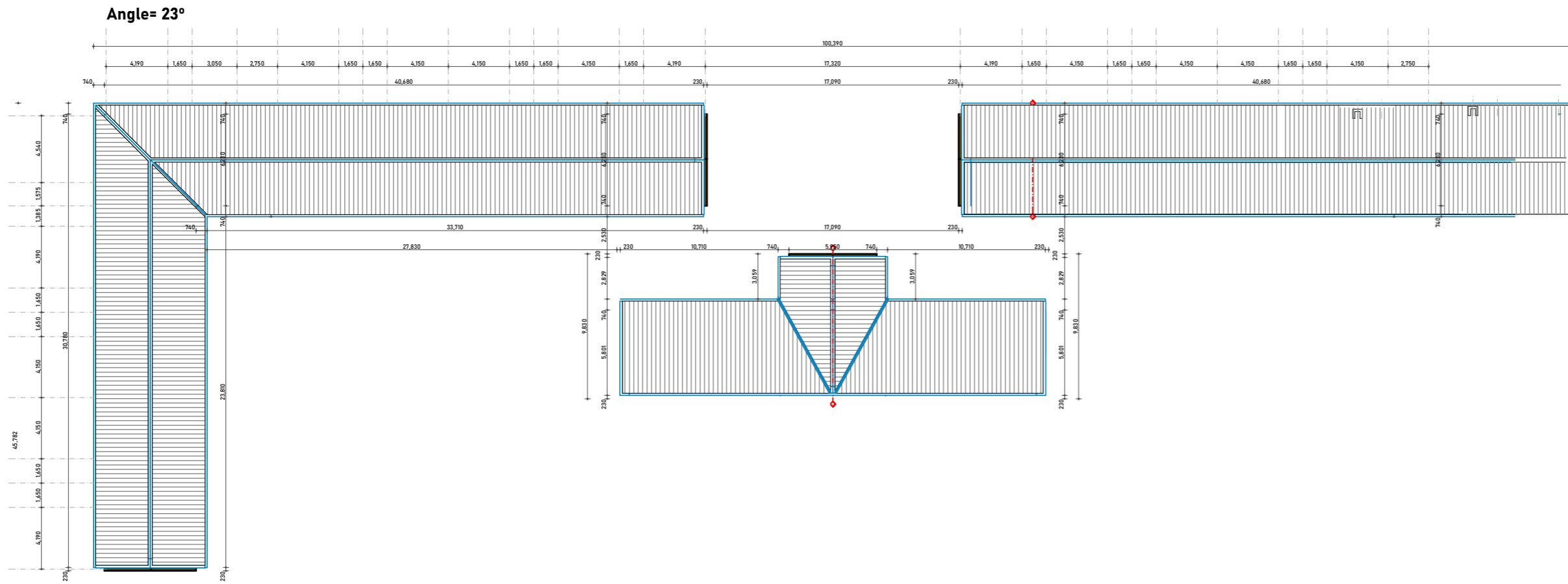

ROOF PLAN
SCALE 1:300

General Notes

No.	Revision/Issue	Date

Project Title;
The Proposed Resettlement Processing Center stage 2 (RPC-2) to be built at Makere, Kasulu District in Kigoma Region.



Checked by;
DEOGRATIUS RUSIZOKA
(REG. ARCH.),
P.O. Box 10986,
MWANZA.
Mob: +225 784 640 428
+255 767 640 428
+255 713 640 425
e-mail: mellowarch@yahoo.com

Drawing Title;
**SELF-CONTAINED
ACCOMODATION BLOCK (B)
ROOF PLAN**

Designed by; REG. G. ARCH ALLAN GERVASE	Drwg. No. RPC 2/ARCH/B
Date; DECEMBER, 2022	Sheet No. 7/18
Scale; 1; 50,100,200.	

General Notes

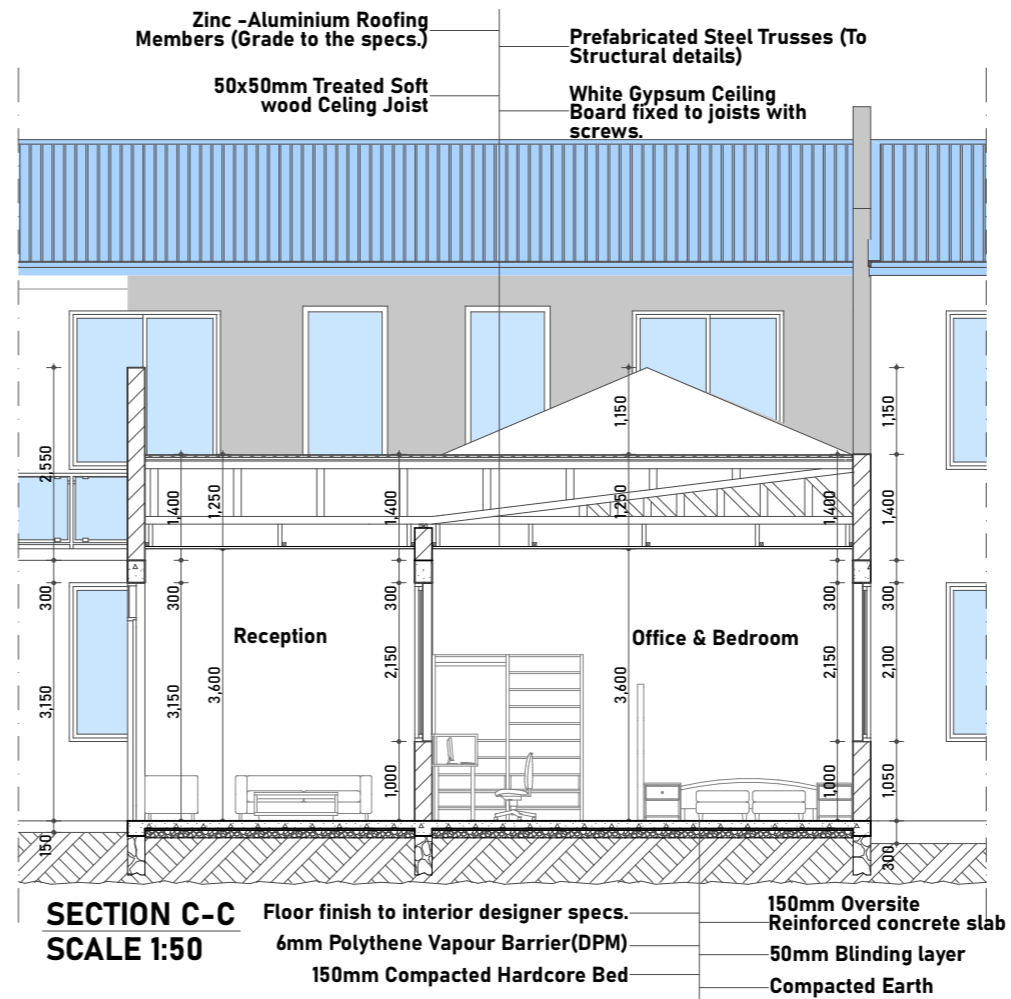
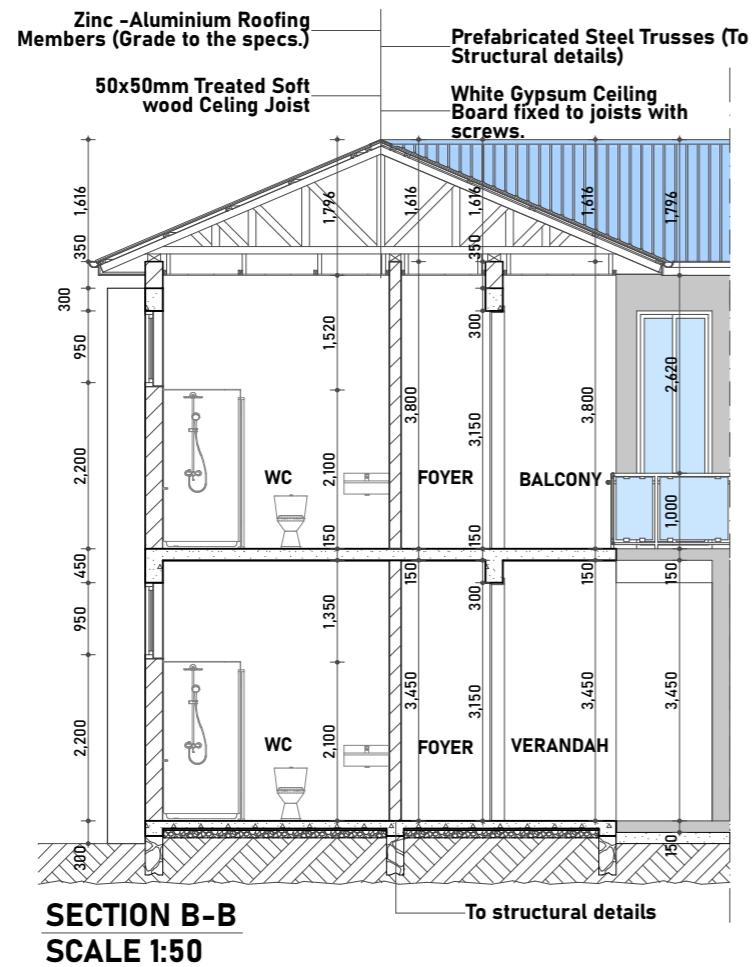

No.	Revision/Issue	Date

Project Title;
The Proposed Resettlement Processing Center stage 2 (RPC-2) to be built at Makere, Kasulu District in Kigoma Region.



Checked by;
 DEOGRATIUS RUSIZOKA
 (REG. ARCH.),
 P.O. Box 10986,
 MWANZA.
 Mob: +225 784 640 428
 +255 767 640 428
 +255 713 640 425
 e-mail: mellowarch@yahoo.com

Drawing Title;
SELF-CONTAINED ACCOMODATION BLOCK (B) SECTIONS

Designed by; REG. G. ARCH ALLAN GERVAISE	Drwg. No. RPC 2/ARCH/B
Date; DECEMBER, 2022	Sheet No. 8/18
Scale; 1; 50,100,200.	

General Notes



FRONT ELEVATION



TYPICAL SIDE ELEVATION.1



TYPICAL SIDE ELEVATION.2

No.	Revision/Issue	Date

Project Title;
The Proposed Resettlement Processing Center stage 2 (RPC-2) to be built at Makere, Kasulu District in Kigoma Region.



Checked by;
 DEOGRATIUS RUSIZOKA
 (REG. ARCH.),
 P.O. Box 10986,
 MWANZA.
 Mob: +225 784 640 428
 +255 767 640 428
 +255 713 640 425
 e-mail: mellowarch@yahoo.com

Drawing Title;
**SELF-CONTAINED ACCOMODATION BLOCK (B)
 FRONT & SIDE ELEVATIONS**

Designed by; REG. G. ARCH ALLAN GERVASE	Drwg. No. RPC 2/ARCH/B
Date; DECEMBER, 2022	Sheet No. 9/18
Scale; 1; 50,100,200.	

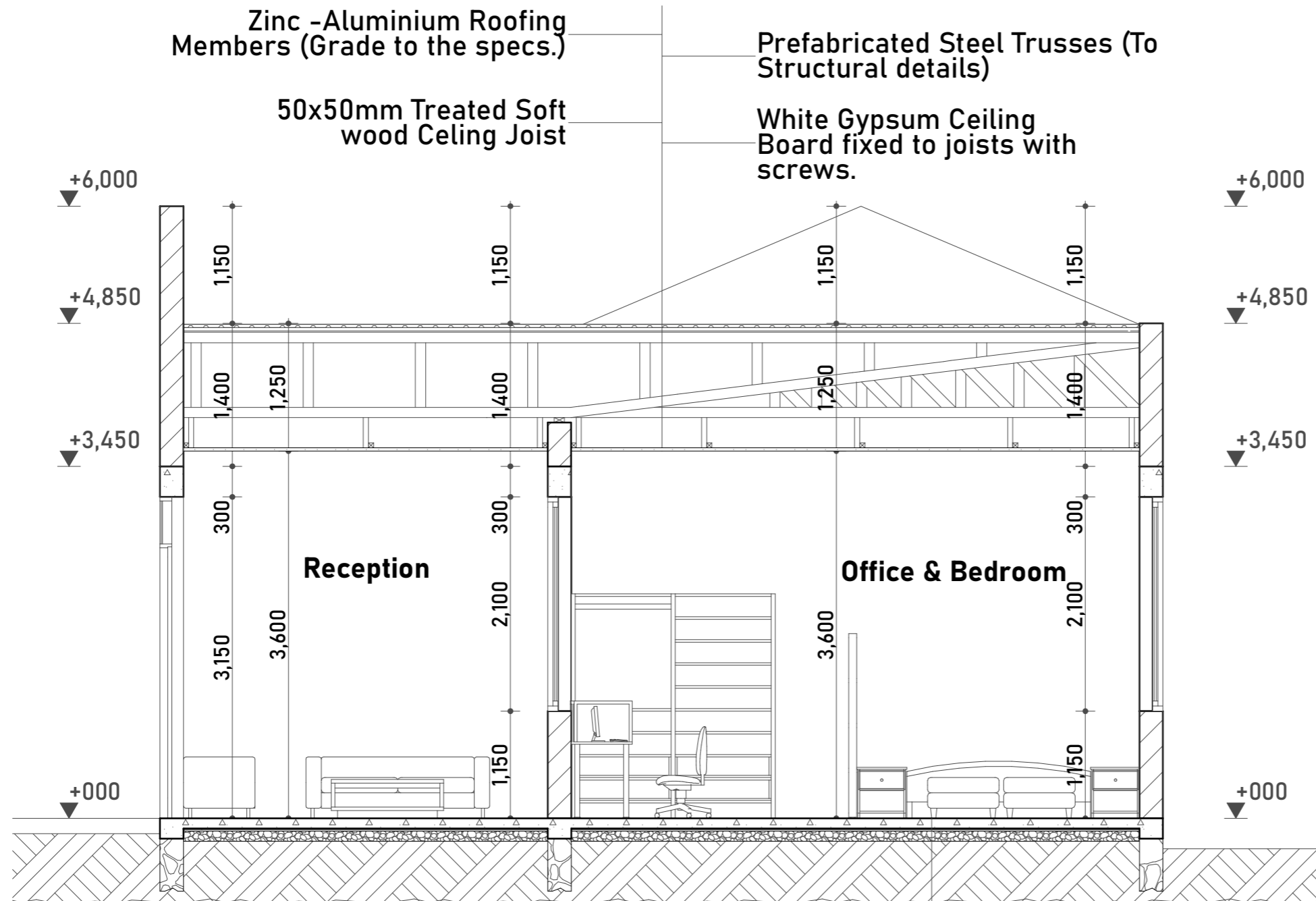

SECTION C-C
SCALE 1:50

Floor finish to interior designer specs.
6mm Polythene Vapour Barrier(DPM)
150mm Compacted Hardcore Bed

150mm Oversite Reinforced concrete slab
50mm Blinding layer
Compacted Earth

General Notes

No.	Revision/Issue	Date

Project Title;
The Proposed Resettlement Processing Center stage 2 (RPC-2) to be built at Makere, Kasulu District in Kigoma Region.



Checked by;
DEOGRATIUS RUSIZOKA (REG. ARCH.),
P.O. Box 10986,
MWANZA.
Mob: +225 784 640 428
+255 767 640 428
+255 713 640 425
e-mail: mellowarch@yahoo.com

Drawing Title;
SELF-CONTAINED ACCOMODATION BLOCK (B)
RECEPTION & COMMON ROOM
PART SECTION C-C

Designed by; REG. G. ARCH ALLAN GERVASE	Drwg. No. RPC 2/ARCH/B
Date; DECEMBER, 2022	Sheet No. 11/18
Scale; 1; 50,100,200.	

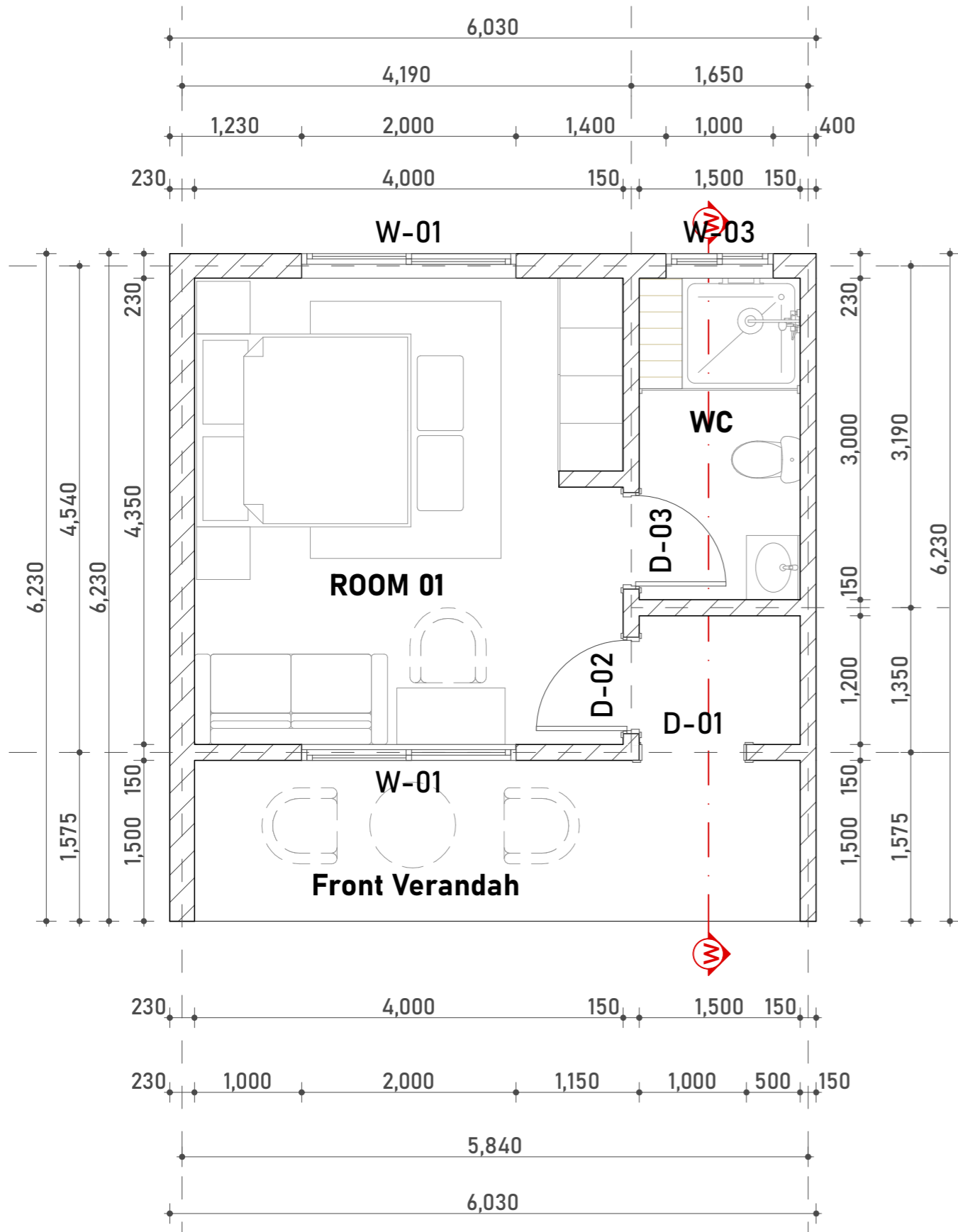

**TYPICAL ROOM PART PLAN(GROUND FLOOR PLAN WITH FURNITURE)
SCALE 1:100**

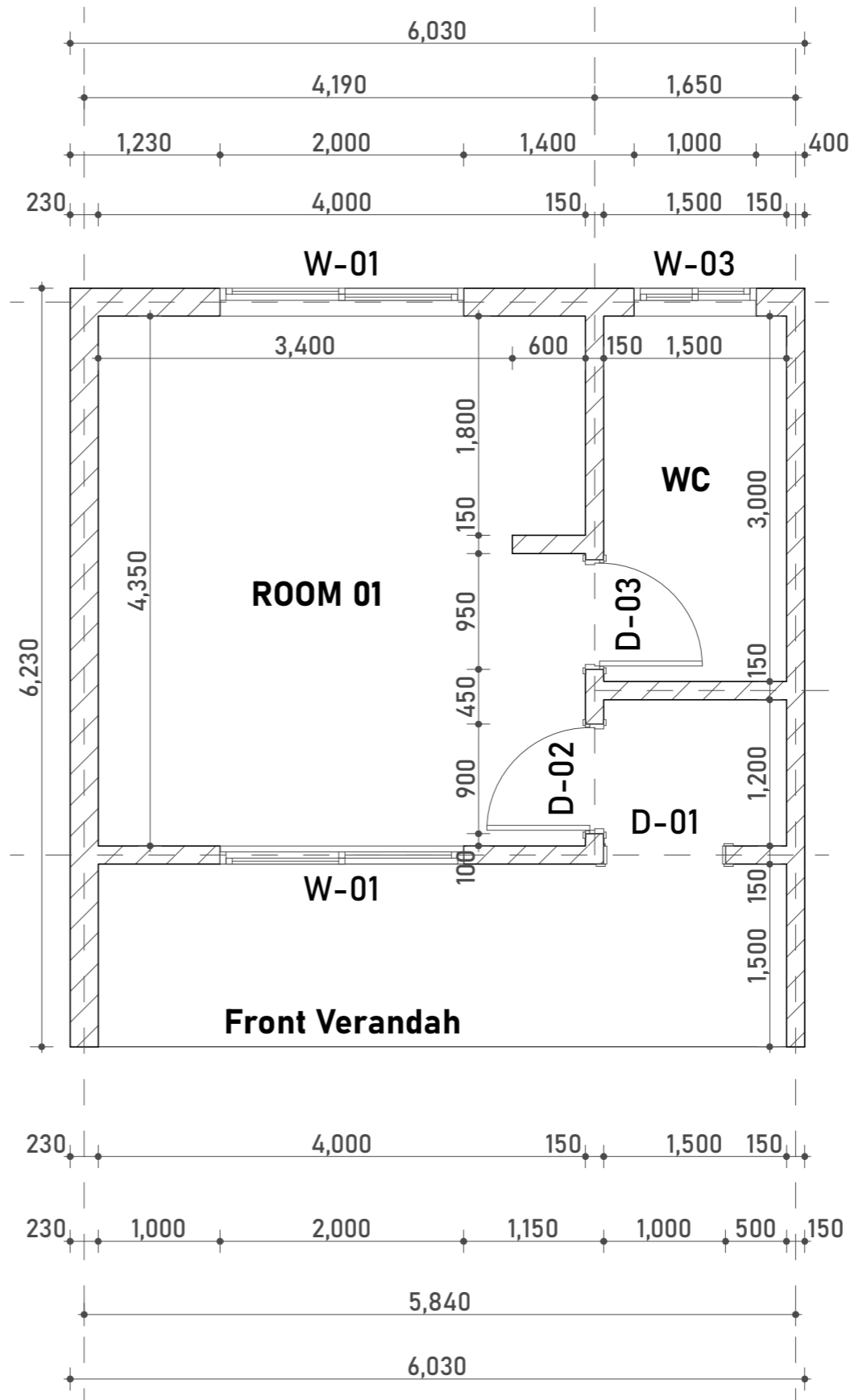

**TYPICAL ROOM PART PLAN(GROUND FLOOR PLAN WITH INTERNAL DIMENSIONS)
SCALE 1:100**

General Notes

No.	Revision/Issue	Date

Project Title;
The Proposed Resettlement Processing Center stage 2 (RPC-2) to be built at Makere, Kasulu District in Kigoma Region.



Checked by;
DEGRATIUS RUSIZOKA
(REG. ARCH.),
P.O. Box 10986,
MWANZA.
Mob: +225 784 640 428
+255 767 640 428
+255 713 640 425
e-mail: mellowarch@yahoo.com

Drawing Title;
**SELF-CONTAINED ACCOMODATION BLOCK (B)
TYPICAL ROOM PART PLAN
(GROUND FLOOR PLAN)**

Designed by; REG. G. ARCH ALLAN GERVAISE	Drwg. No. RPC 2/ARCH/B
Date; DECEMBER, 2022	Sheet No. 12/18
Scale; 1; 50,100,200.	

General Notes

No.	Revision/Issue	Date

Project Title;
The Proposed Resettlement Processing Center stage 2 (RPC-2) to be built at Makere, Kasulu District in Kigoma Region.



Checked by;
 DEOGRATIUS RUSIZOKA
 (REG. ARCH.),
 P.O. Box 10986,
 MWANZA.
 Mob: +225 784 640 428
 +255 767 640 428
 +255 713 640 425
 e-mail: mellowarch@yahoo.com

Drawing Title;
SELF-CONTAINED ACCOMODATION BLOCK (B) TYPICAL ROOM PART PLAN (FIRST FLOOR PLAN)

Designed by: REG. G. ARCH ALLAN GERVAISE	Drwg. No. RPC 2/ARCH/B
Date: DECEMBER, 2022	Sheet No. 13/18
Scale: 1; 50,100,200.	

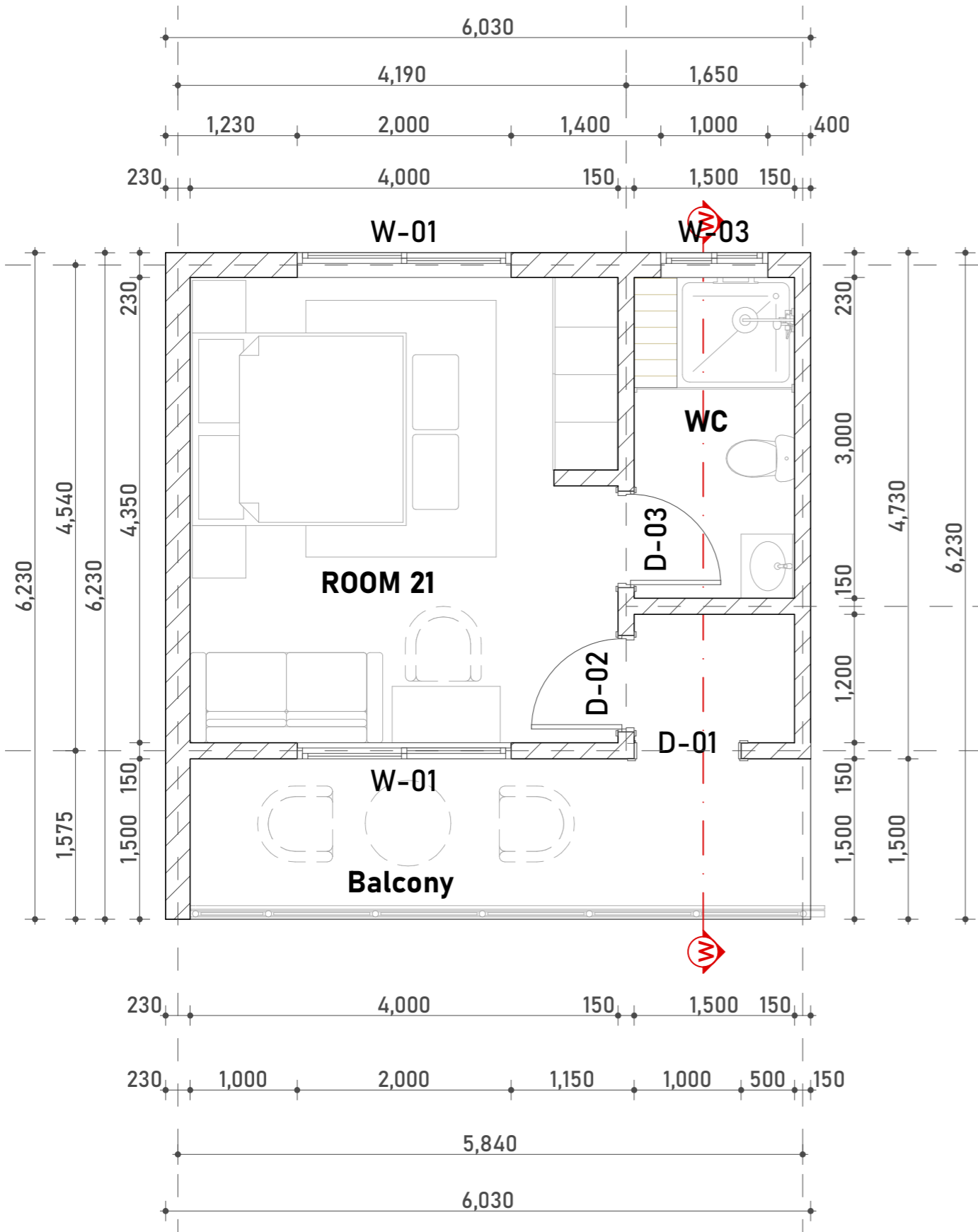

**TYPICAL ROOM PART PLAN(FIRST FLOOR PLAN WITH FURNITURE)
 SCALE 1:100**

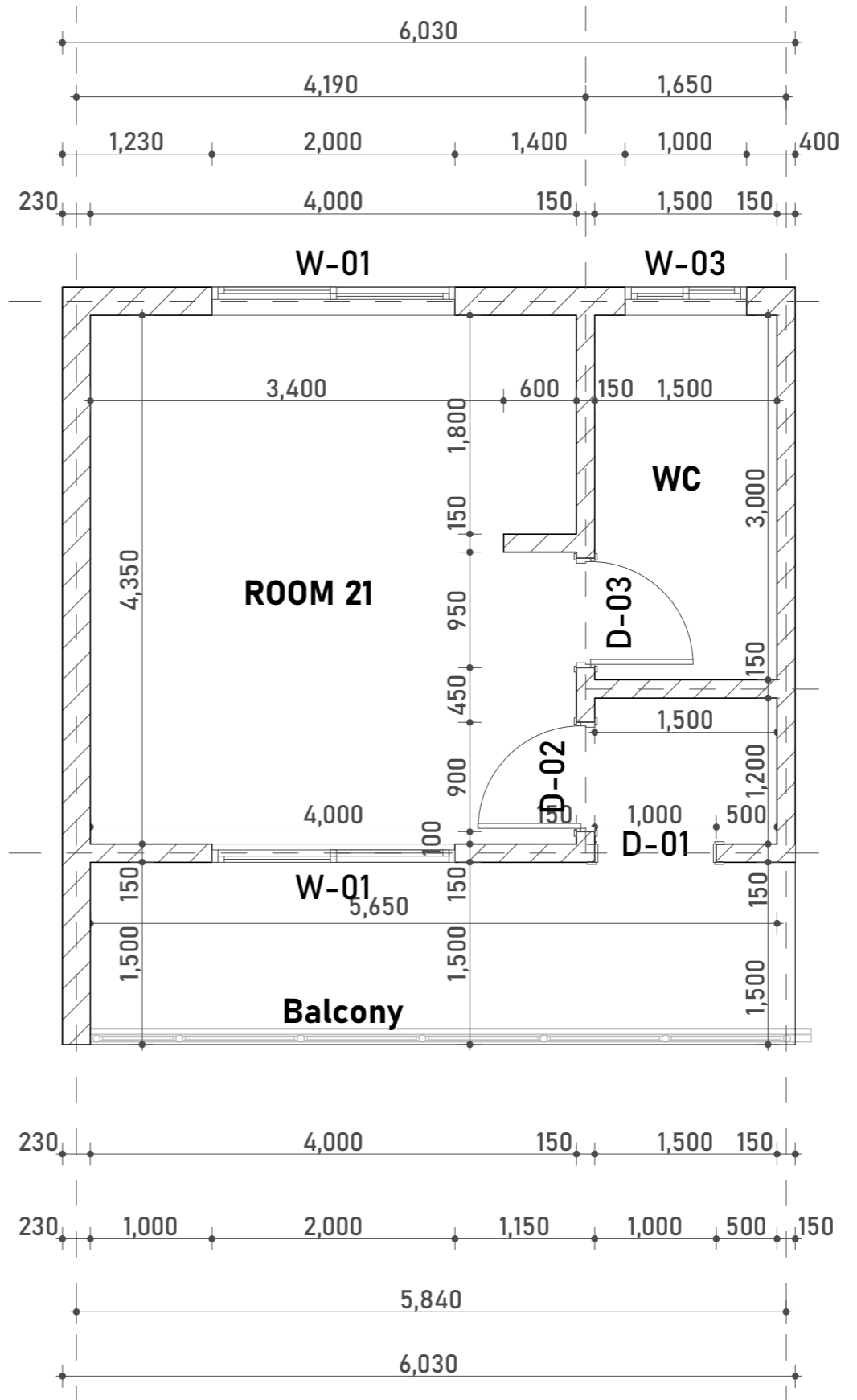

**TYPICAL ROOM PART PLAN(FIRST FLOOR PLAN WITH INTERNAL DIMENSIONS)
 SCALE 1:100**

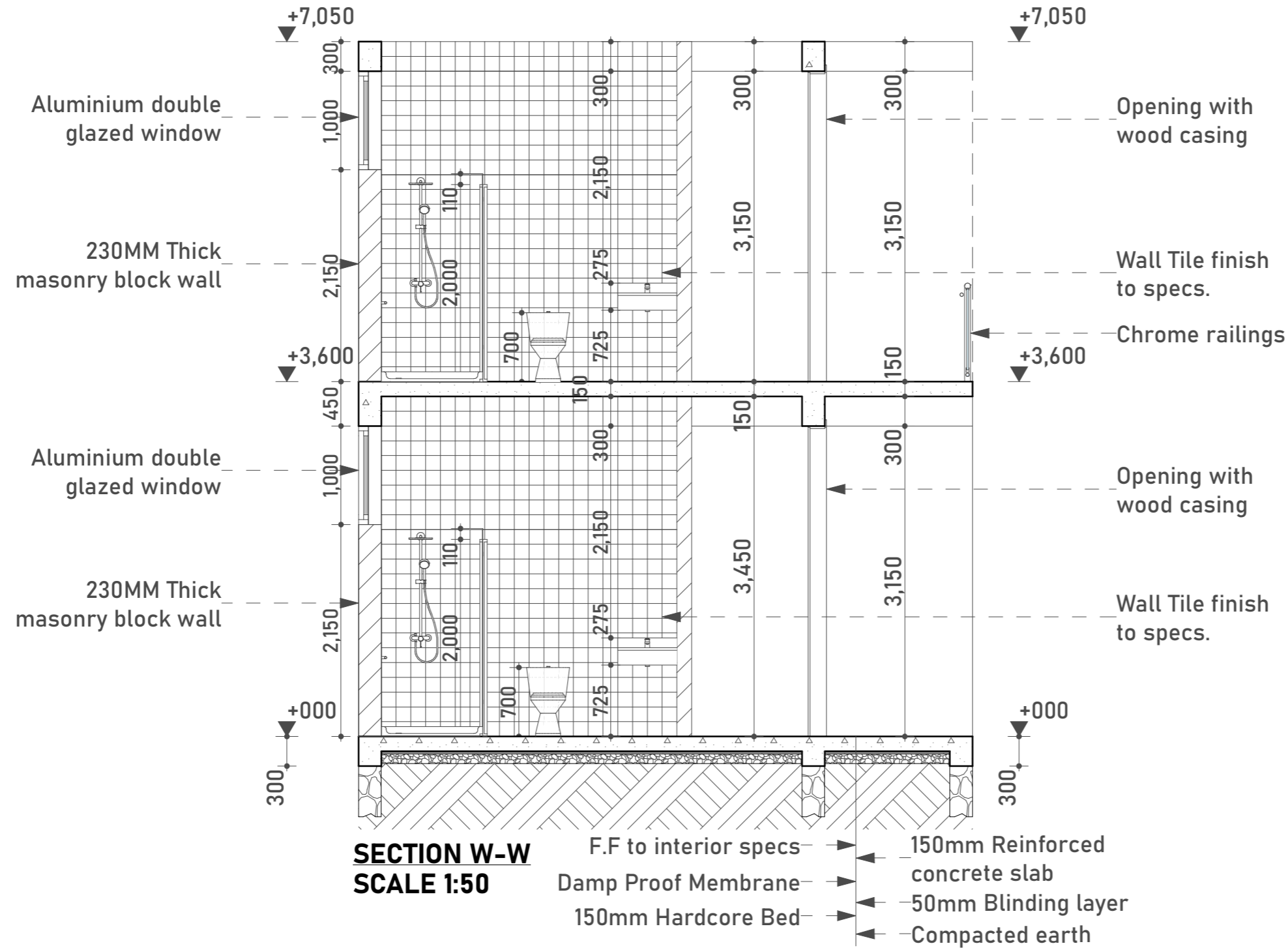

SECTION W-W
SCALE 1:50

- F.F to interior specs
- Damp Proof Membrane
- 150mm Hardcore Bed
- 150mm Reinforced concrete slab
- 50mm Blinding layer
- Compacted earth

General Notes

No.	Revision/Issue	Date

Project Title;
The Proposed Resettlement Processing Center stage 2 (RPC-2) to be built at Makere, Kasulu District in Kigoma Region.



Checked by;
DEOGRATIUS RUSIZOKA
(REG. ARCH.),
P.O. Box 10986,
MWANZA.
Mob: +225 784 640 428
+255 767 640 428
+255 713 640 425
e-mail: mellowarch@yahoo.com

Drawing Title;
SELF-CONTAINED ACCOMODATION BLOCK (B)
TYPICAL SECTIONAL DETAIL OF WASHROOM

Designed by; REG. G. ARCH ALLAN GERVASE	Drwg. No. RPC 2/ARCH/B
Date; DECEMBER, 2022	Sheet No. 14/18
Scale; 1; 50,100,200.	

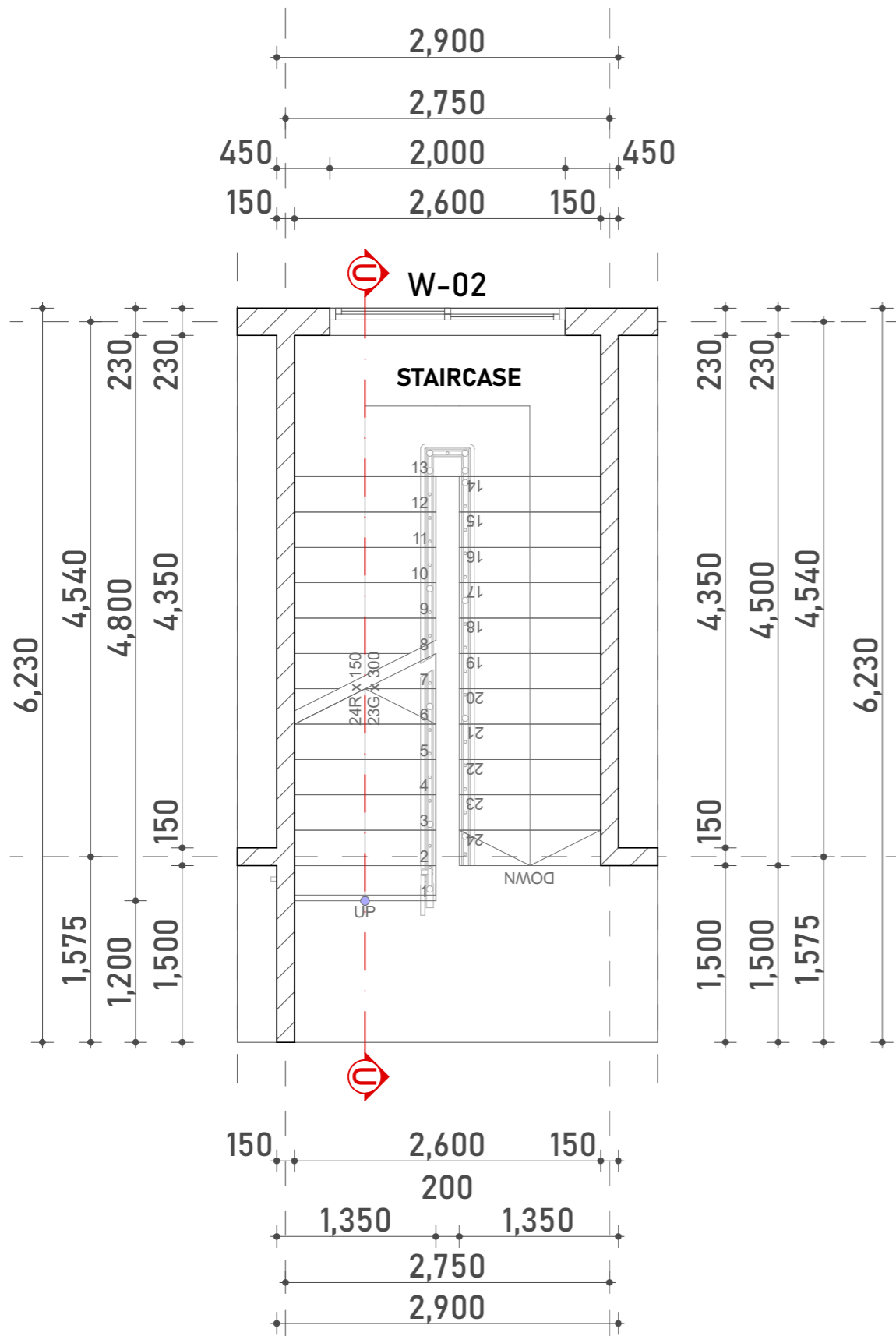

**STAIRCASE PART PLAN
(GROUND FLOOR PLAN)
SCALE 1:50**

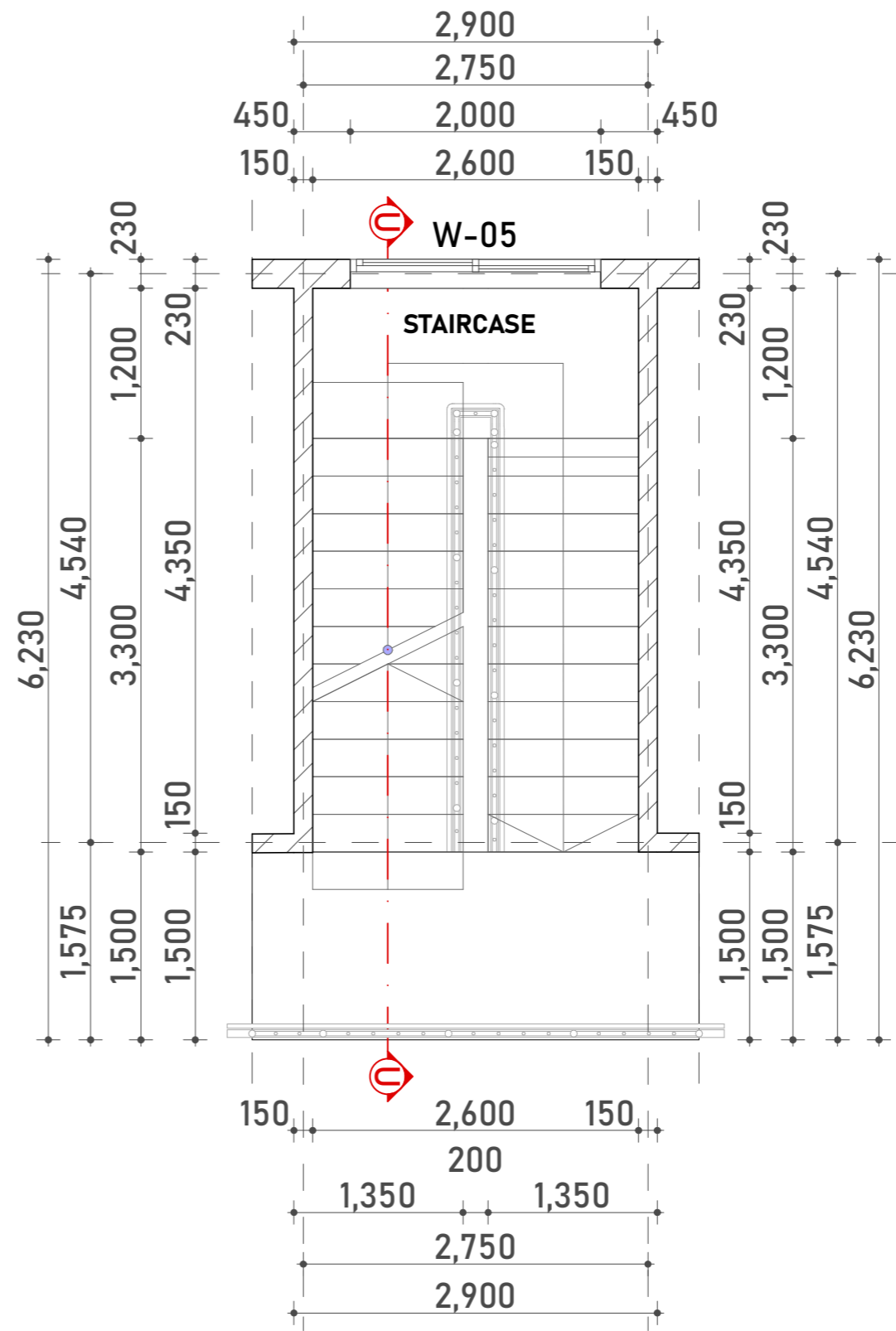

**STAIRCASE PART PLAN
(1st FLOOR PLAN)
SCALE 1:50**

General Notes

No.	Revision/Issue	Date

Project Title;
The Proposed Resettlement Processing Center stage 2 (RPC-2) to be built at Makere, Kasulu District in Kigoma Region.



Checked by;
 DEOGRATIUS RUSIZOKA
 (REG. ARCH.),
 P.O. Box 10986,
 MWANZA.
 Mob: +225 784 640 428
 +255 767 640 428
 +255 713 640 425
 e-mail: mellowarch@yahoo.com

Drawing Title;
**SELF-CONTAINED ACCOMODATION BLOCK (B)
 STAIRCASE PLAN**

Designed by; REG. G. ARCH ALLAN GERVAISE	Drwg. No. RPC 2/ARCH/B
Date; DECEMBER, 2022	Sheet No. 15/18
Scale; 1; 50,100,200.	

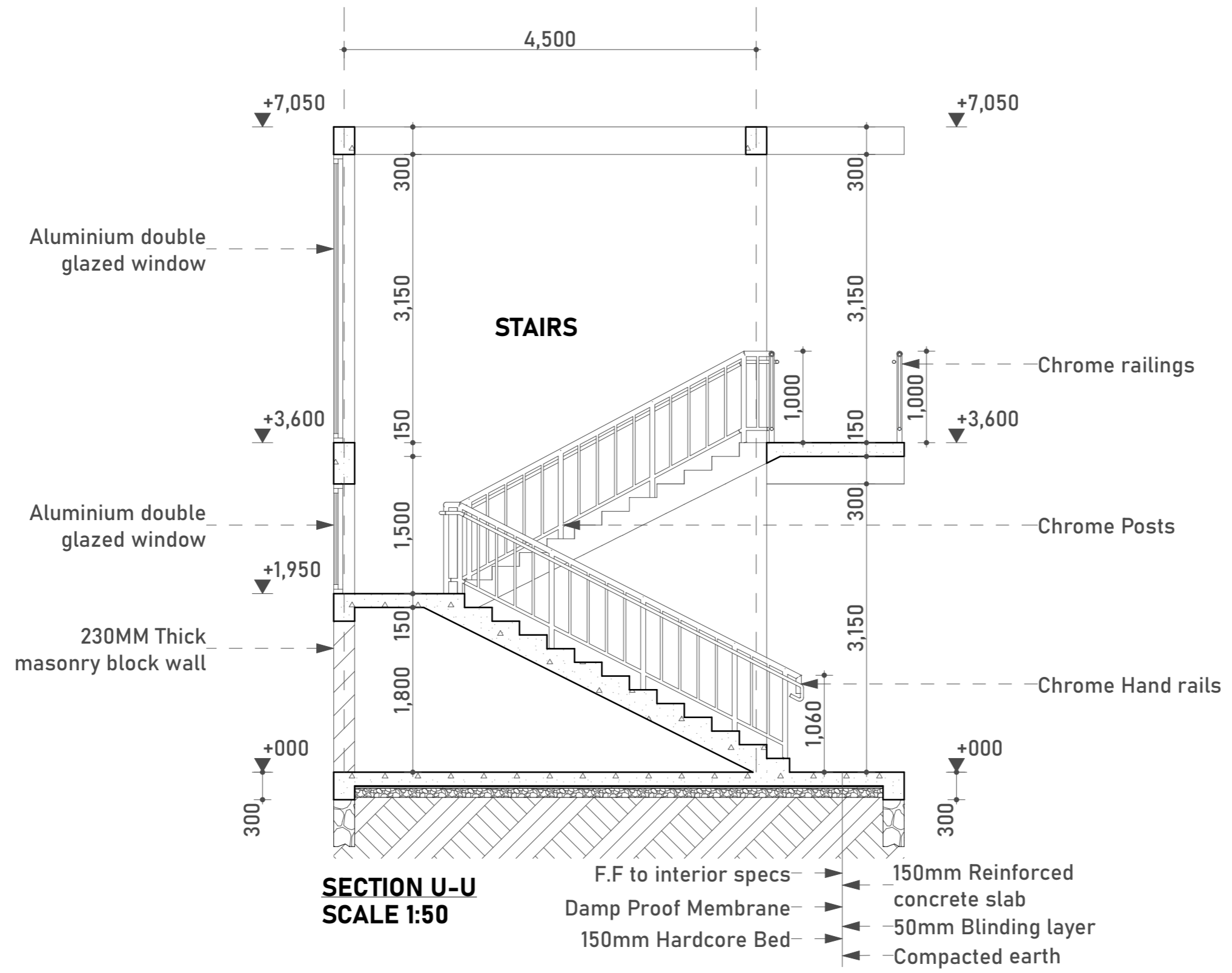

General Notes

No.	Revision/Issue	Date







Project Title;
The Proposed Resettlement Processing Center stage 2 (RPC-2) to be built at Makere, Kasulu District in Kigoma Region.

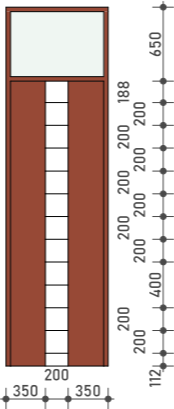

Checked by;
DEOGRATIUS RUSIZOKA
(REG. ARCH.),
P.O. Box 10986,
MWANZA.
Mob: +225 784 640 428
+255 767 640 428
+255 713 640 425
e-mail: mellowarch@yahoo.com

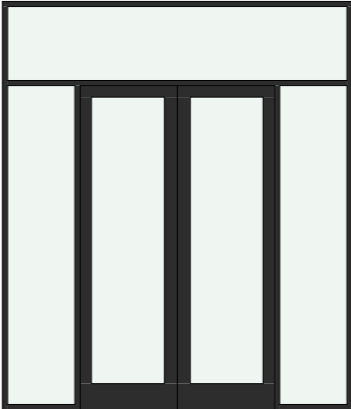
Drawing Title;
SELF-CONTAINED ACCOMODATION BLOCK (B)
STAIRCASE PART
SECTION U-U

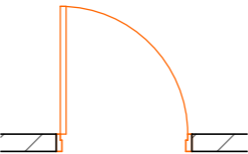
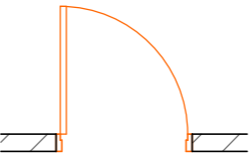
Designed by; REG. G. ARCH ALLAN GERVASE	Drwg. No. RPC 2/ARCH/B
Date; DECEMBER, 2022	Sheet No. 16/18
Scale; 1; 50,100,200.	

Door Schedule				
Mark	D 01	D 02	D 03	D 04
Description	1000 x 3150mm high Empty Rectangular wall opening.	900 x 3150mm high with 650mm high fixed glass transom and 200mm high fixed glass planes.	900 x 3150mm high with 650mm high fixed glass transom.	2000 x 3150mm high Hinged, double door with 600mm high sidelight and 650mm high fixed glass transom.
3D Elevation				
Head height	3,150	3,150	3,150	3,150
2D Symbol				
Quantity	80	81	93	5
Location	Accommodation Rooms	Accommodation Rooms	Toilets	Reception, Common Rooms

General Notes

No.	Revision/Issue	Date

Project Title;
The Proposed Resettlement Processing Center stage 2 (RPC-2) to be built at Makere, Kasulu District in Kigoma Region.



Consultants;



MELLOW ARCHITECTS
Architects, Planners, Interior designers and Project managers

P.O. BOX 10986
PLOT NO. 15/BLK/CH/10/1
SABALI-AMBAZI
TANZANIA
Email: mellowarch@yahoo.com

TEL : 025-2540071
FAX : 025-2540075
MOB : 0754-644025
0754-644028







Checked by;
DEOGRATIUS RUSIZOKA
(REG. ARCH.),
P.O. Box 10986,
MWANZA.
Mob: +225 784 640 428
+255 767 640 428
+255 713 640 425
e-mail: mellowarch@yahoo.com

Drawing Title;
SELF-CONTAINED ACCOMODATION BLOCK (B) DOORS SCHEDULE

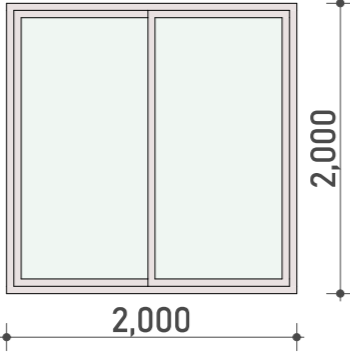
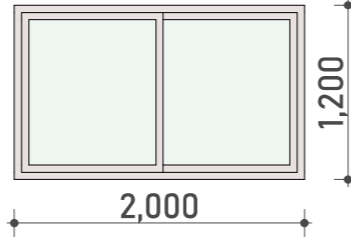
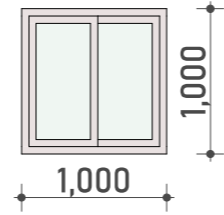
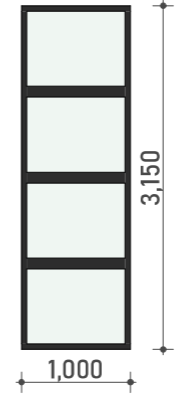
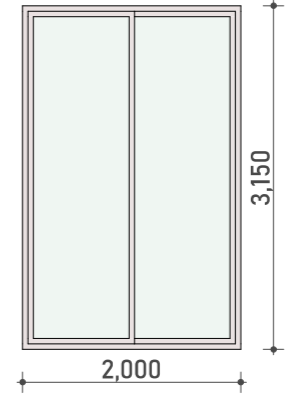
Designed by; REG. G. ARCH ALLAN GERVASE	Drwg. No. RPC 2/ARCH/B
Date; DECEMBER, 2022	Sheet No. 17/18
Scale; 1; 50,100,200.	

General Notes

Window Schedule

Mark	W 01	W 02	W 03	W 04	W 05
Description	2000 x 2000mm high Horizontally sliding window with two sashes.	2000 x 1200mm high Horizontally sliding window with two sashes.	1000 x 1000mm high Horizontally sliding window with two sashes.	1000 x 3150mm high Single Vertical multi sash window with 725mm high 1 lower and 1 upper fixed glass transom and 1450mm high 2 vertical sliding sashes.	2000 x 3150mm high Horizontally sliding window with two sashes.
3D Elevation					
Sill height	1,150	1,950	2,150	0	0
2D Symbol					
Quantity	162	4	85	10	4
Location	Accomodation Rooms	Staircase Ground floor	Washrooms (WCs)	Common Rooms	Staircase First Floor

No.	Revision/Issue	Date

Project Title;
 The Proposed Resettlement Processing Center stage 2 (RPC-2) to be built at Makere, Kasulu District in Kigoma Region.



Checked by;
 DEOGRATIUS RUSIZOKA
 (REG. ARCH.),
 P.O. Box 10986,
 MWANZA.
 Mob: +225 784 640 428
 +255 767 640 428
 +255 713 640 425
 e-mail: mellowarch@yahoo.com

Drawing Title;
 SELF-CONTAINED ACCOMODATION BLOCK (B)
 WINDOWS SCHEDULE

Designed by; REG. G. ARCH ALLAN GERVASE	Drwg. No. RPC 2/ARCH/B
Date; DECEMBER, 2022	Sheet No. 18/18
Scale; 1; 50,100,200.	

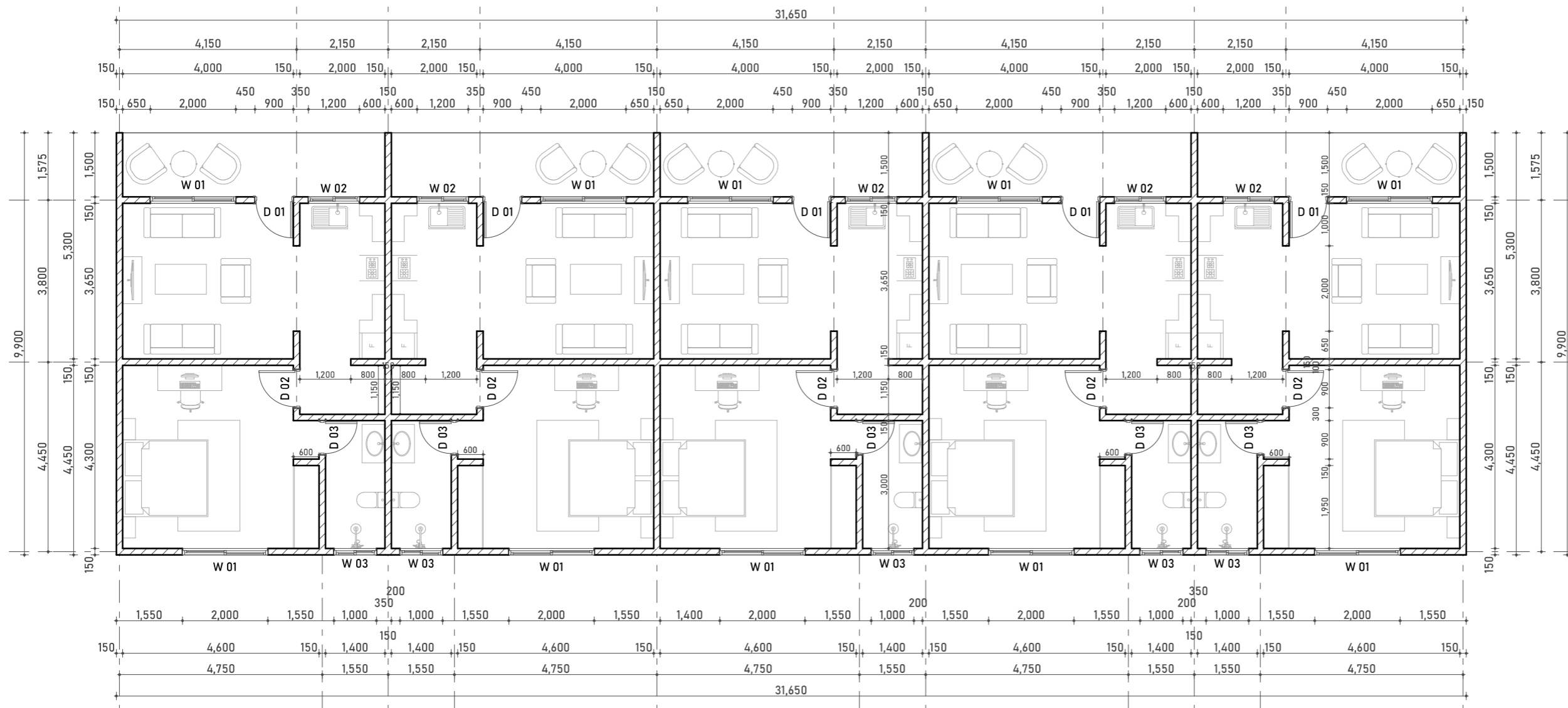

**5 STAFF ACCOMODATION
FLOOR PLAN
SCALE 1:100**

General Notes

No.	Revision/Issue	Date

Project Title;

The Proposed Resettlement Processing Center stage 2 (RPC-2) to be built at Makere, Kasulu district in Kigoma region.

Client;



Consultants;



P.O. BOX 10986
PLOT NO. 57 BLOCK 001
MWAZIJI-ARWAZI
MWANZA
Email: mellowarch@yahoo.com

Checked by;

DEOGRATIUS RUSIZOKA
(REG.ARCH.),
P.O. Box 10986,
MWANZA.
Mob: +225 784 640 428
+255 767 640 428
+255 713 640 425
e-mail: mellowarch@yahoo.com

Drawing Title;

**5 STAFF ACCOMODATION
FLOOR PLAN**

Designed by:
REG. G.ARCH ALLAN GERVASE
Date:
DECEMBER, 2022
Scale: 1: 50,100,200.

Drwg.No.
RPC 2/ARCH/B
Sheet No.
1/5

General Notes

No.	Revision/Issue	Date

Project Title;

The Proposed Resettlement Processing Center stage 2 (RPC-2) to be built at Makere, Kasulu district in Kigoma region.

Client;



Consultants;



Checked by;

DEOGRATIUS RUSIZOKA
(REG.ARCH.),
P.O.Box 10786,
MWANZA.
Mob: +225 784 640 428
+255 767 640 428
+255 713 640 425
e-mail: mellowarch@yahoo.com

Drawing Title;

**5 STAFF ACCOMODATION
ROOF PLAN**

Designed by;

REG. G.ARCH ALLAN GERVASE

Date;
DECEMBER, 2022

Scale; 1: 50,100,200.

Drwg.No.

RPC 2/ARCH/B

Sheet No.

2/5

Angle = 23°

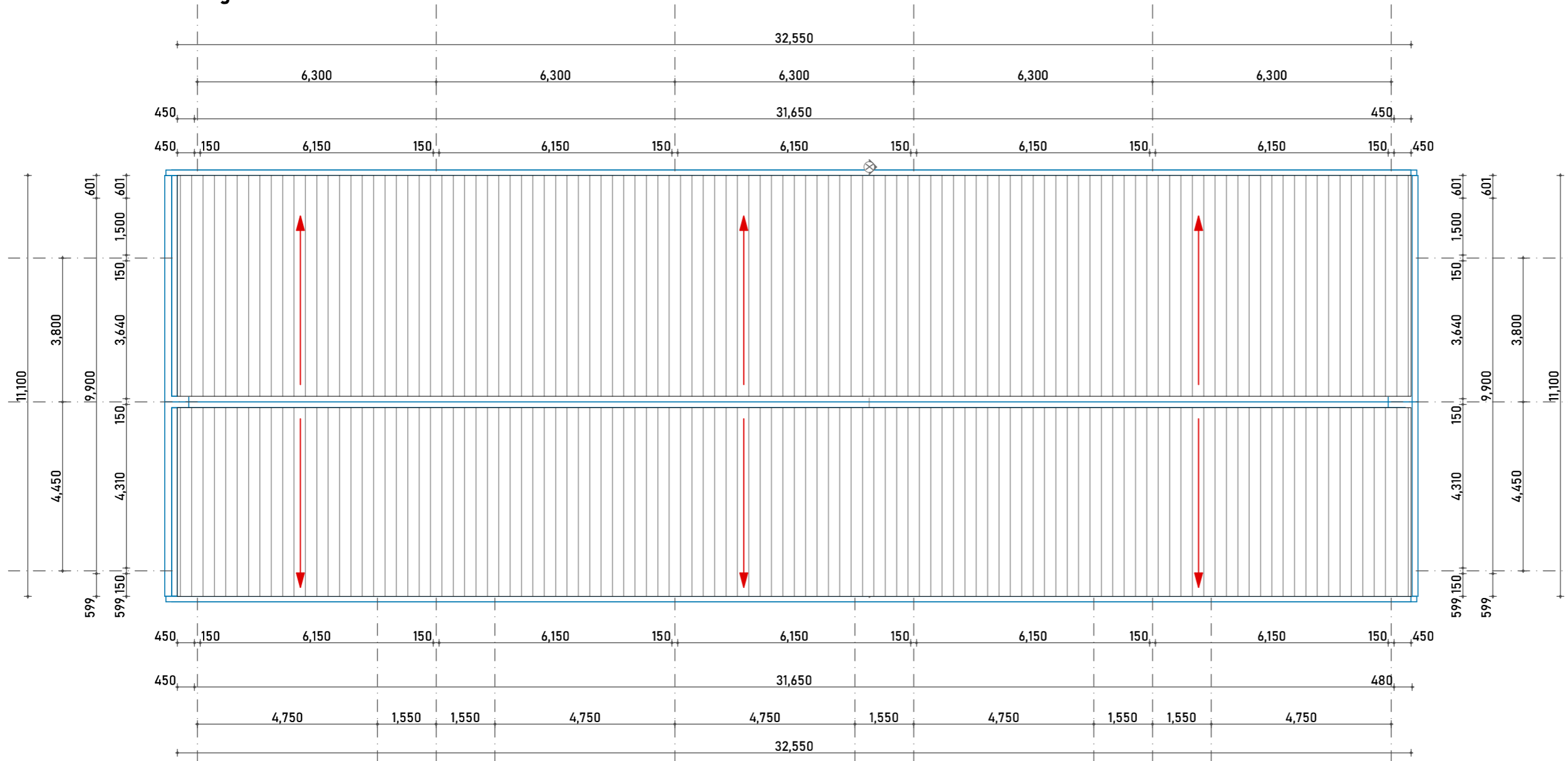

**ROOF PLAN
SCALE 1:100**

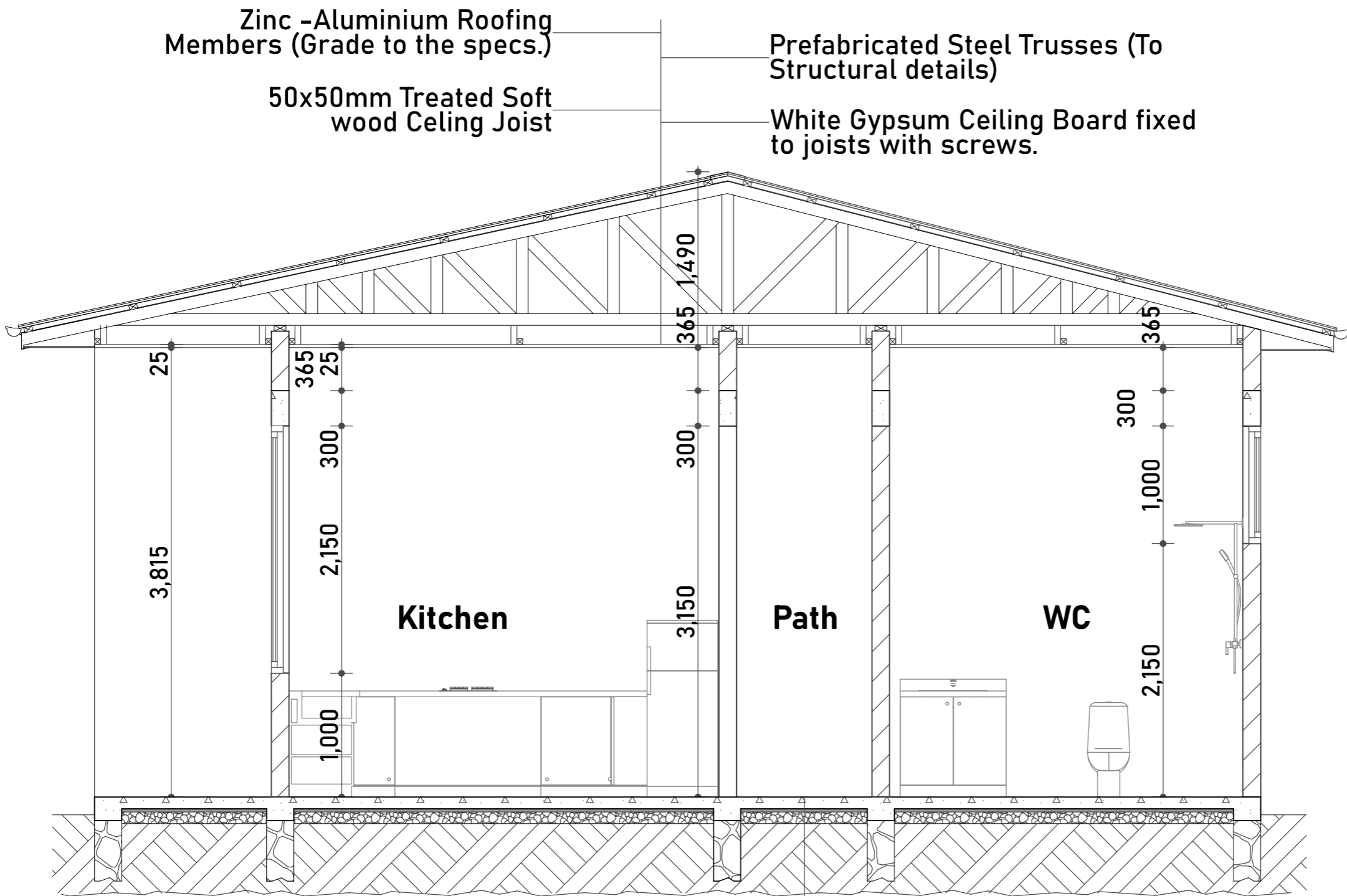

SECTION X-X
SCALE 1:50

- F.F to interior specs →
- Damp Proof Membrane →
- 150mm Hardcore Bed →
- 150mm Reinforced concrete slab ←
- 50mm Blinding layer ←
- Compacted earth ←

Zinc -Aluminium Roofing Members (Grade to the specs.)

50x50mm Treated Softwood Ceiling Joist

Prefabricated Steel Trusses (To Structural details)

White Gypsum Ceiling Board fixed to joists with screws.

General Notes

No.	Revision/Issue	Date

Project Title;
The Proposed Resettlement Processing Center stage 2 (RPC-2) to be built at Makere, Kasulu district in Kigoma region.

Client;

Consultants;

Architects, Planners, Interior designers and Project managers
P.O. BOX 10986 P.O. Box 10986
MWANZA MWANZA
Email: mellowarch@yahoo.com

Checked by;
DEOGRATIUS RUSIZOKA
(REG.ARCH.),
P.O. Box 10986,
MWANZA.
Mob: +255 784 640 428
+255 767 640 428
+255 713 640 425
e-mail: mellowarch@yahoo.com

Drawing Title;
5 STAFF ACCOMODATION
SECTION X-X

Designed by; REG. G.ARCH ALLAN GERVASE	Drwg.No. RPC 2/ARCH/ B
Date; DECEMBER, 2022	Sheet No. 3/5
Scale; 1; 50,100,200.	



FRONT ELEVATION

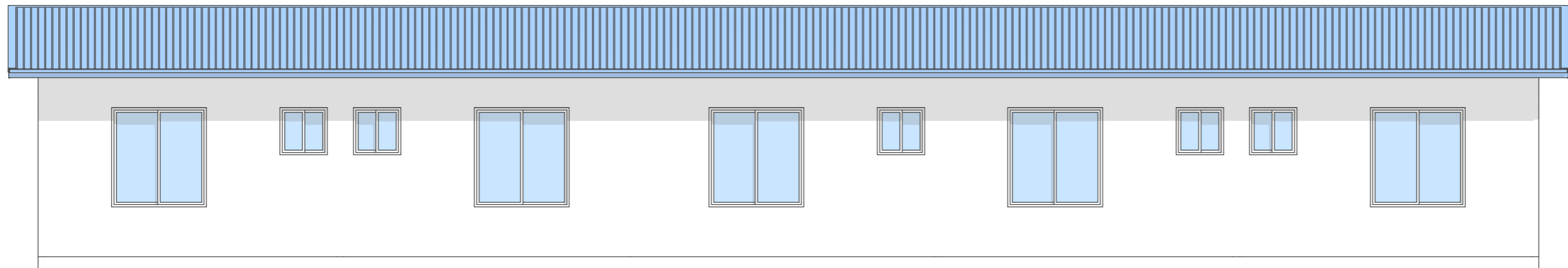

REAR ELEVATION

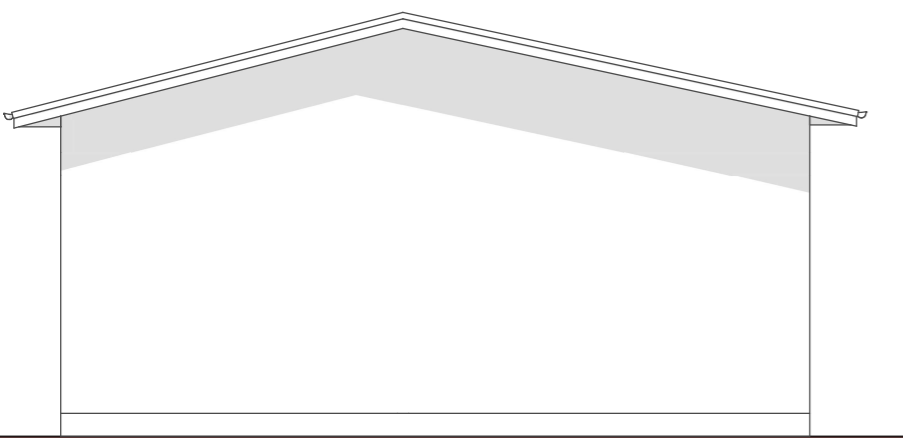

LEFT ELEVATION

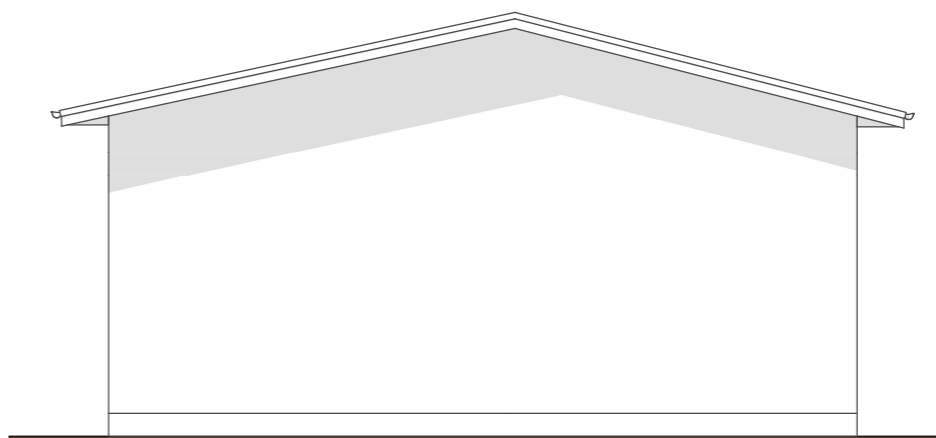

RIGHT ELEVATION

General Notes

No.	Revision/Issue	Date

Project Title;

The Proposed Resettlement Processing Center stage 2 (RPC-2) to be built at Makere, Kasulu district in Kigoma region.

Client;



Consultants;

MELLOW ARCHITECTS
Architects, Planners, Interior designers and Project managers

P.O. BOX 10986 TEL: +255 2540071
PLOT NO. 57 BLOCK 001 FAX: +255 2540070
LIVABLE - MWANZA MAIL: 255@MELLOWARCH.COM
TANZANIA INFO: +255 6440428
Email: mellowarch@yahoo.com

Checked by;

DEOGRATIUS RUSIZOKA
(REG. ARCH.),
P.O. Box 10986,
MWANZA.
Mob: +255 784 640 428
+255 767 640 428
+255 713 640 425
e-mail: mellowarch@yahoo.com





Drawing Title;

**5 STAFF ACCOMODATION
ELEVATIONS**

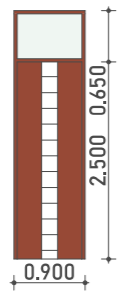
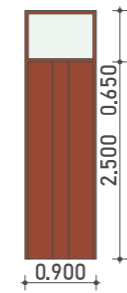
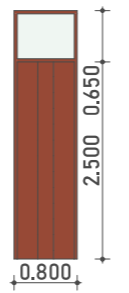
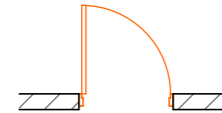
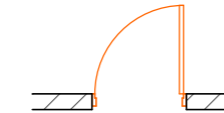
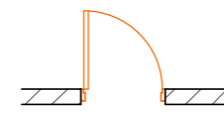
Designed by:
REG. GARCH ALLAN GERVAISE
Date:
DECEMBER, 2022
Scale: 1; 50,100,200.

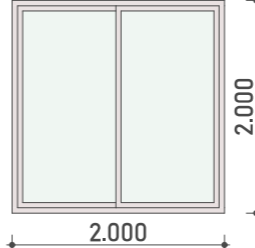
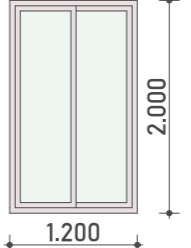
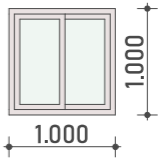
Drwg. No.
RPC 2/ARCH/B
Sheet No.
4/5

Door Schedule			
Mark	D 01	D 02	D 03
Description	900 x 3150mm high with 650mm high fixed glass transom and 200mm high fixed glass planes.	900 x 3150mm high with 650mm high fixed glass transom.	800 x 3150mm high with 650mm high fixed glass transom.
3D Elevation			
Head height	3.150	3.150	3.150
2D Symbol			
Quantity	5	5	5
Location	Entry to Lounge	Bedrooms	Toilets

Window Schedule			
Mark	W 01	W 02	W 03
Description	2000 x 2000mm high Horizontally sliding window with two sashes.	1200 x 2000mm high Horizontally sliding window with two sashes.	1000 x 1000mm high Horizontally sliding window with two sashes.
3D Elevation			
Sill height	1.150	1.150	2.150
2D Symbol			
Quantity	10	5	5
Location	Bedrooms, Lounges	Kitchen	Toilets

General Notes		
No.	Revision/Issue	Date

















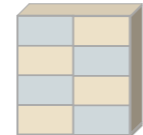







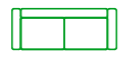

Project Title;
 The Proposed Resettlement Processing Center stage 2 (RPC-2) to be built at Makere, Kasulu district in Kigoma region.

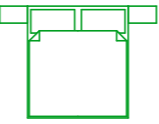

Checked by;
 DEOGRATIUS RUSIZOKA (REG.ARCH.),
 P.O. Box 10786, MWANZA.
 Mob: +225 784 640 428
 +255 767 640 428
 +255 713 640 425
 e-mail: mellowarch@yahoo.com

Drawing Title;
5 STAFF ACCOMODATION
 DOOR & WINDOW SCHEDULES

Designed by; REG. G.ARCH ALLAN GERVAISE	Drwg. No. RPC 2/ARCH/B
Date; DECEMBER, 2022	Sheet No. 5/5
Scale; 1: 50,100,200.	

OBJECT INVENTORY														
Description	1050x700x600 mm high Sofa chair.	1100x450x380mm high Tv table.	1200x700x450 mm high coffee table.	1800x700x600 mm high sofa set.	2600x1450mm bedroom carpet.	2800x200x870 mm high bed.	600 x 1500 x 1150mm high Office desk	600 x 1950 x 2100mm high modern storage wardrobe.	600x600x1500 mm high refrigerator.	600x600x450 mm high cofee table.	600x600x900 mm high kitchen cook top built-in.	800x800x800 mm high sofa set	900x600x750 mm high Kitchen wall cabinet.	Flat Panel Tv 45 inch size.
Length (A)	1.050	1.100	1.200	1.800	2.600	2.800	1.500	1.950	0.600	0.600	0.600	0.800	0.900	0.926
Width (B)	0.700	0.450	0.700	0.700	1.450	2.000	0.600	0.600	0.600	0.600	0.600	0.800	0.600	0.050
3D Front Axo...														
Height (H)	0.600	0.380	0.450	0.600	0.000	0.870	1.150	2.100	1.500	0.450	0.082	0.800	0.750	0.538
2D Symbol														
Quantity	5	5	5	10	5	5	5	5	5	5	5	10	10	5
Location	Lounge	Lounge	Lounge	Lounge	Bedroom	Bedroom	Bedroom	Bedroom	Kitchen	Front Verandah	Kitchen	Front Verandah	Kitchen	Lounge

General Notes

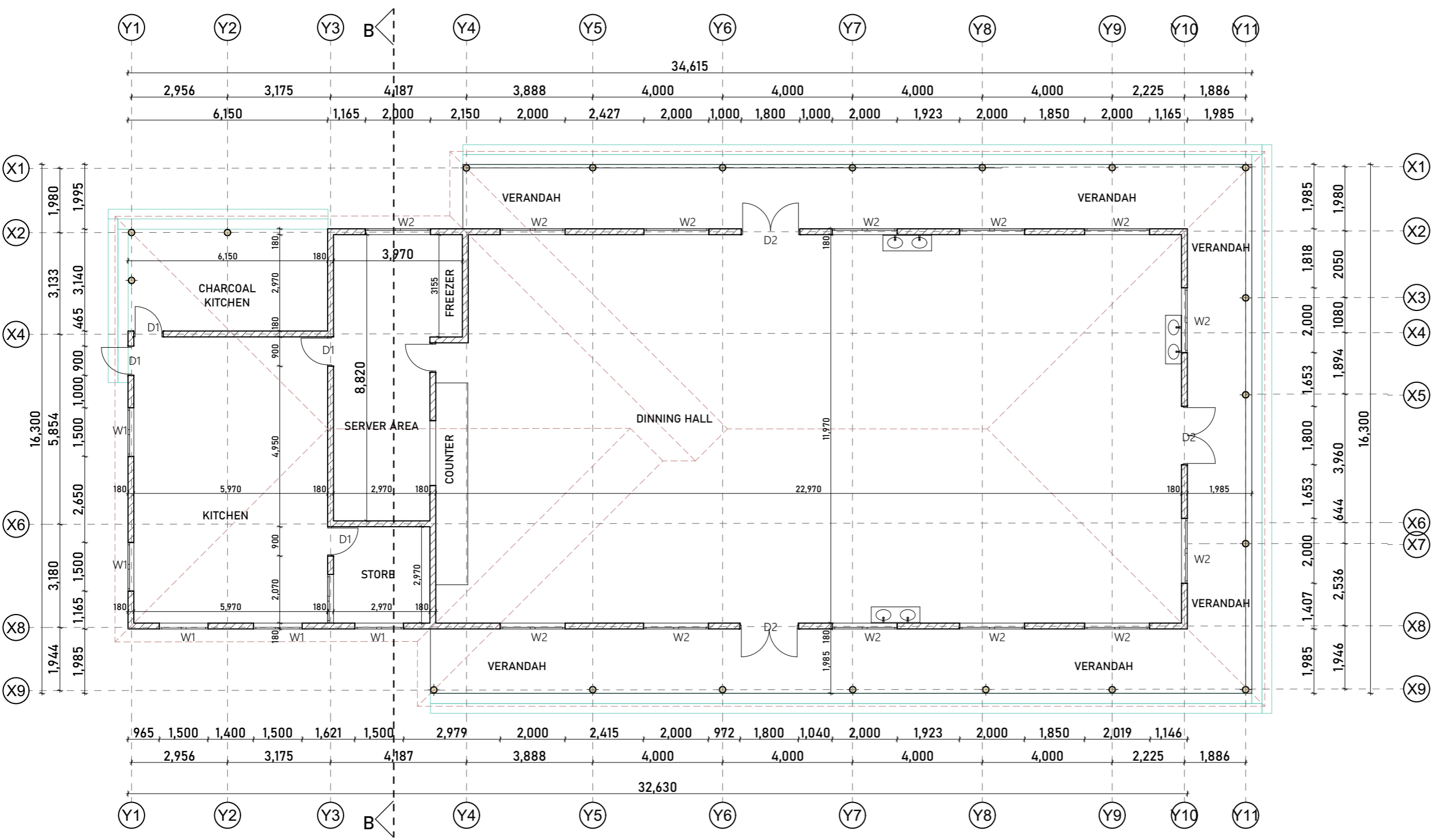

FLOOR AREA= 524.780 M²

FLOOR PLAN

(Canteen and Kitchen layout)

No.	Revision/Issue	Date

Project Title
 The Proposed Resettlement Processing Center stage 2 (RPC-2) to be built at Makere, Kasulu district in Kigoma region.



Client
 INTERNATIONAL ORGANIZATION FOR MIGRATION

Consultants
MELLOW ARCHITECTS
 Architects, Planners, Interior designers and Project managers

P.O. BOX 10388
 PLOT NO. 87 BLOCK 'D'
 ISMAILI-AMWANZA
 TANZANIA
 Email: mellowarch@yahoo.com

TEL : 029-240071
 FAX : 029-240075
 MOB: 0794-640428
 0797-640428

Checked by:
 DEOGRATIUS RUSIZOKA
 (REG. ARCH.)
 P. O. Box 10986
 MWANZA
 Mob: +225 784 640 428
 +255 767 640 428
 +255 713 640 425
 e-mail: mellowarch@yahoo.com

Drawing Title:
 Canteen and Kitchen layout (BLOCK C)

FLOOR PLAN

Designed by: Arch Gladness Mtembei & Arch Marwa Mhere	Drwg. No. RPC2/ARCH/C
Date: NOVEMBER, 2022	Sheet No.1/8
Scale	

General Notes

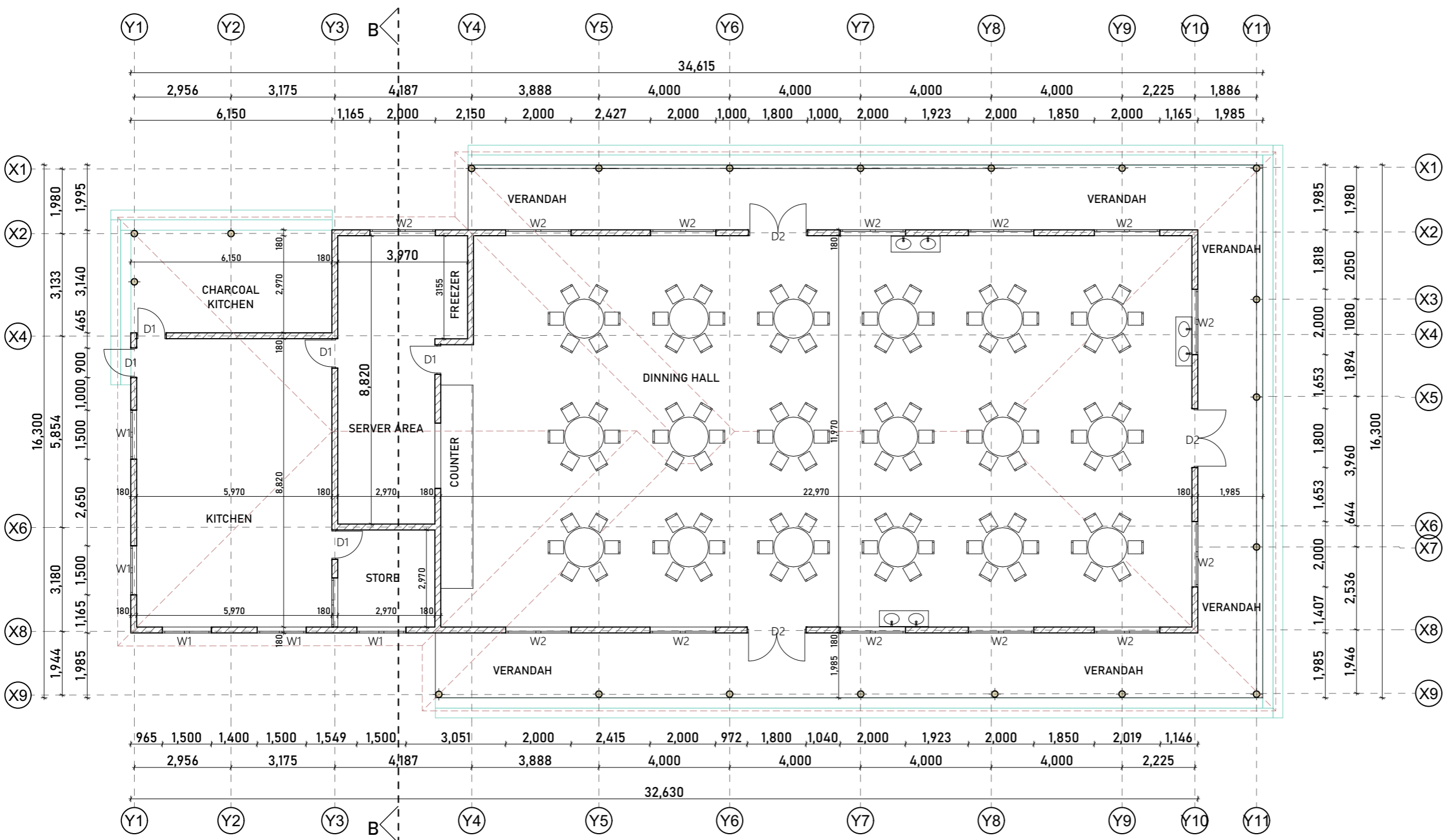

FLOOR AREA= 524.780 M²

FLOOR PLAN

(Canteen and Kitchen layout)

No.	Revision/Issue	Date

Project Title
 The Proposed Resettlement Processing Center stage 2 (RPC-2) to be built at Makere, Kasulu district in Kigoma region.



Consultants
MELLOW ARCHITECTS
 Architects, Planners, Interior designers and Project managers
P.O. BOX 10986
 PLOT NO. 17 BLOCK 'C'
 ISARUJI-MWANZA
 TANZANIA
 Email: mellowarch@yahoo.com

Checked by:
 DEOGRATIUS RUSIZOKA
 (REG. ARCH)
 P.O. Box 10986
 MWANZA
 Mob: +225 784 640 428
 +255 767 640 428
 +255 713 640 425
 e-mail: mellowarch@yahoo.com

Drawing Title;
 Canteen and Kitchen layout (BLOCK C)
 FLOOR PLAN

Designed by: Arch Gladness Mtembei & Arch Marwa Mhere	Drwg. No. RPC2/ARCH/C
Date: NOVEMBER, 2022	Sheet No. 2 / 8
Scale	

General Notes

No.	Revision/Issue	Date

Project Title
 The Proposed Resettlement Processing Center stage 2 (RPC-2) to be built at Makere, Kasulu district in Kigoma region.



Consultants
 **MELLOW ARCHITECTS**
 Architects, Planners, Interior designers and Project managers
P.O. BOX 10986
 PLOT NO. 57 BLOCK 'C'
 HAMBALI - MWANZA
 TANZANIA
 Email: mellowarch@yahoo.com
Tel : 020-264071
 Fax : 020-264070
 Mob: 0784-640428
 0784-640429

Checked by;
 DEOGRATIUS RUSIZOKA
 (REG. ARCH.)
 P.O. Box 10986
 MWANZA
 Mob: +225 784 640 428
 +255 767 640 428
 +255 713 640 425
 e-mail mellowarch@yahoo.com

Drawing Title;
 Canteen and Kitchen layout (BLOCK C)
ELEVATIONS

Designed by: Arch Gladness Mtembei & Arch Marwa Mhere	Drwg. No. RPC2/ARCH/C
Date; NOVEMBER, 2022 .	Sheet No. 3/8
Scale	

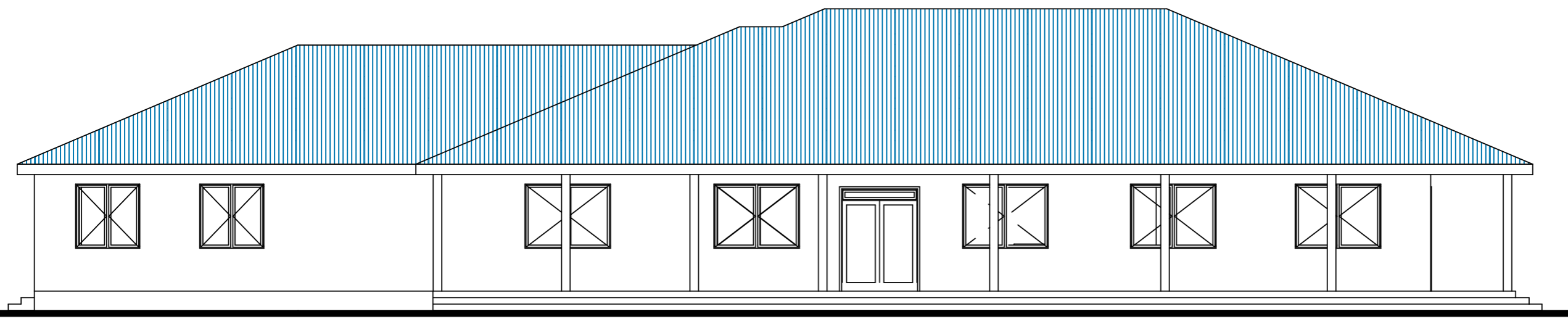

FRONT ELEVATION

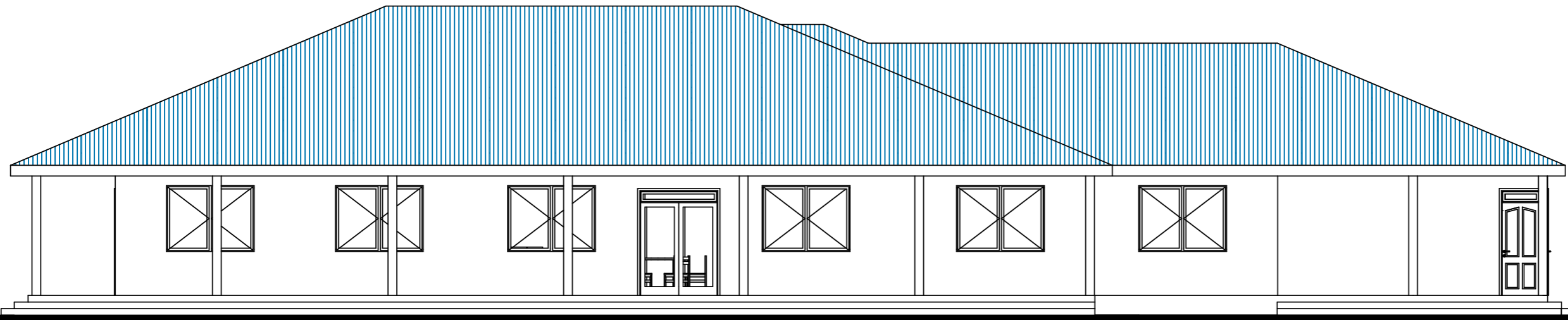

REAR ELEVATION

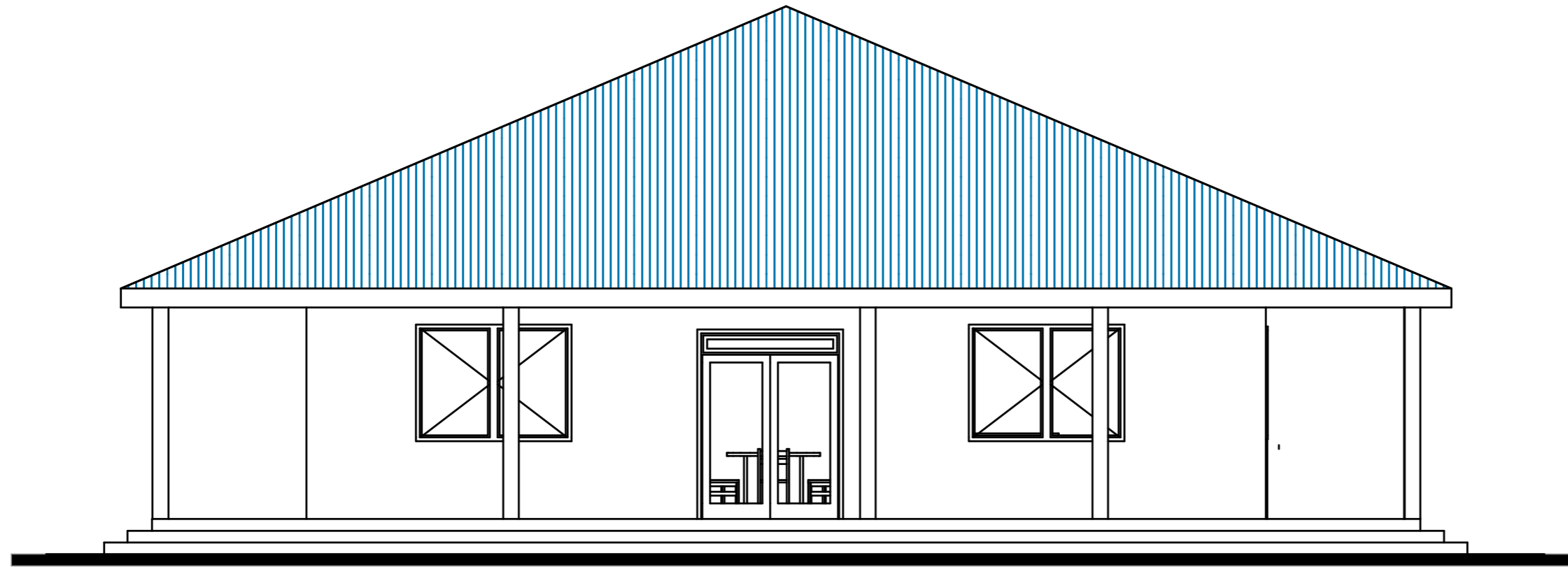

RIGHT ELEVATION



LEFT ELEVATION

General Notes

No.	Revision/Issue	Date

Project Title
 The Proposed Resettlement Processing Center stage 2 (RPC-2) to be built at Makere, Kasulu district in Kigoma region.



Checked by;
 DEOGRATIUS RUSIZOKA
 (REG ARCH.)
 P.O. Box 10986
 MWANZA
 Mob: +225 784 640 428
 +255 767 640 428
 +255 713 640 425
 e-mail: mellowarch@yahoo.com

Drawing Title;
 Canteen and Kitchen layout (BLOCK C)
ELEVATIONS

Designed by: Arch Gladness Mtembei & Arch Marwa Mhere	Drwg. No. RPC2/ARCH/C
Date: NOVEMBER, 2022	Sheet No. 4/8
Scale	

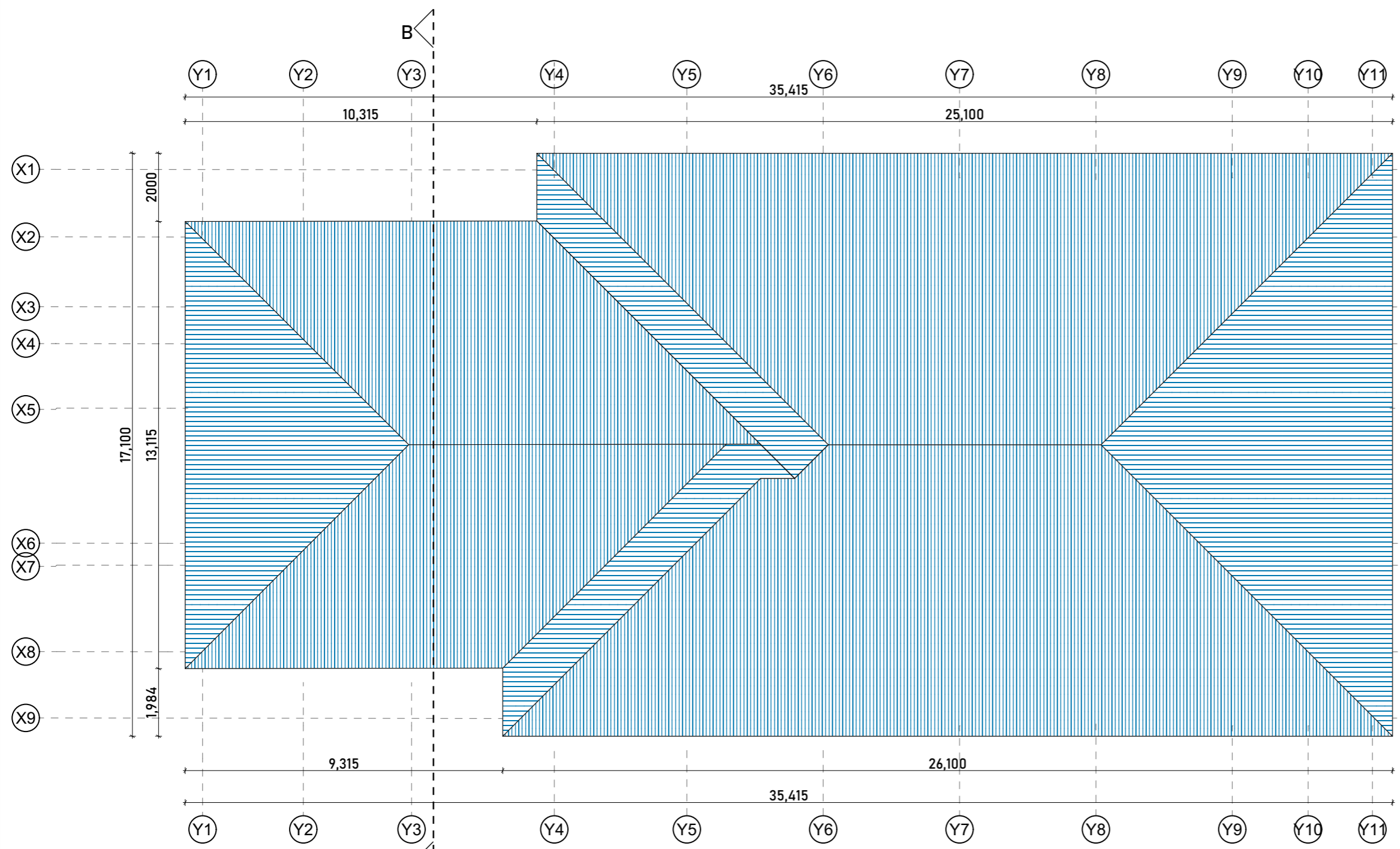

ROOF PLAN ANGLE 22°

ROOF PLAN

General Notes

No.	Revision/Issue	Date

Project Title
 The Proposed Resettlement Processing Center stage 2 (RPC-2) to be built at Makere, Kasulu district in Kigoma region.



Consultants

MELLOW ARCHITECTS
 Architects, Planners, Interior designers and Project managers

P.O. BOX: 10986
 PLOT NO. 87 BLOCK '01'
 KASULU - MWANZA
 TANZANIA
 Email: mellowarch@yahoo.com

Tel: +255 2246071
 Fax: +255 2246070
 Mob: +255 784 640 428
 +255 713 640 425
 +255 713 640 425

Checked by;
 DEOGRATIUS RUSIZOKA
 (REG. ARCH.)
 P. O. Box 10986
 MWANZA
 Mob: +225 784 640 428
 +255 767 640 428
 +255 713 640 425
 e-mail: mellowarch@yahoo.com

Drawing Title;
 Canteen and Kitchen layout (BLOCK C)
FLOOR PLAN

Designed by: Arch Gladness Mtembei & Arch Marwa Mhere	Drwg. No. RPC2/ARCH/C
Date: NOVEMBER, 2022	Sheet No. 5/8
Scale	

General Notes

No	Revision/Issue	Date

Project Title

The Proposed Resettlement Processing Center stage 2 (RPC-2) to be built at Makere, Kasulu district in Kigoma region.

Client:



Consultants

MELLOW ARCHITECTS
Architects, Planners, Interior designers and Project managers

P.O. BOX 10986
PLOT NO. 37 BLOCK 101
ISABELE-MWANZA
TANZANIA
E-mail: mellowarch@yahoo.com

TEL: +255 25451711
FAX: +255 25458070
MOB: +255 713 640 425
07644942

Checked by:

DEOGRATIUS RUSIZOKA
(REG. ARCH.)
P.O. Box 10986
MWANZA
Mob: +255 784 640 428
+255 767 640 428
+255 713 640 425
e-mail: mellowarch@yahoo.com

Drawing Title:

Canteen and Kitchen layout(BLOCK C)
SECTION

Designed by:
Arch Gladness Mtembei &
Arch Marwa Mhere

Drwg. No.
RPC2/ARCH/C

Date:
NOVEMBER 2022
Scale

Sheet No. 6/8

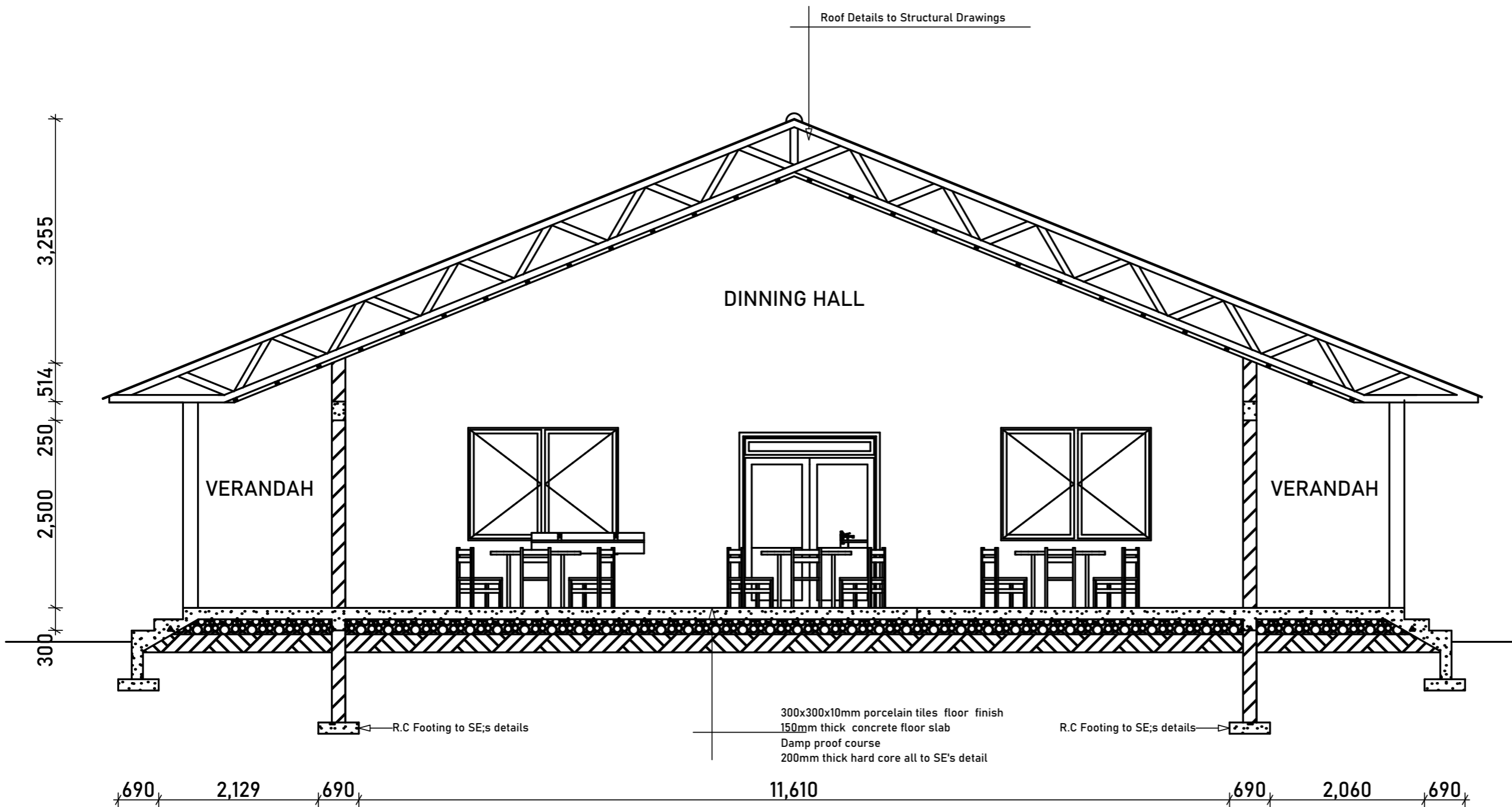

SECTION B-B

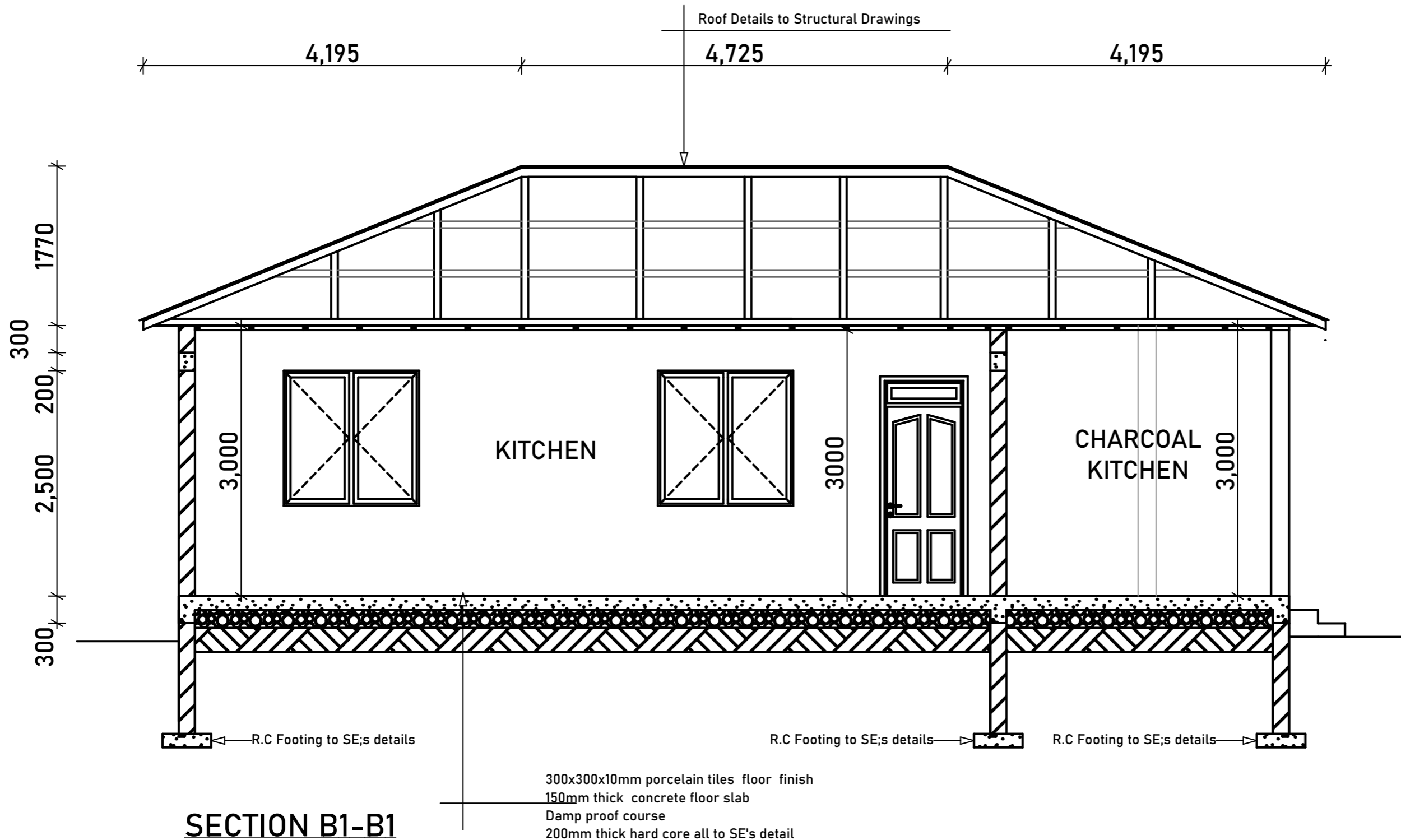

SECTION B1-B1

300x300x10mm porcelain tiles floor finish
 150mm thick concrete floor slab
 Damp proof course
 200mm thick hard core all to SE's detail

General Notes

No.	Revision/Issue	Date

Project Title
 The Proposed Resettlement Processing Center stage 2 (RPC-2) to be built at Makere, Kasulu district in Kigoma region.



Consultants

MELLOW ARCHITECTS
 Architects, Planners, Interior designers and Project managers

P.O. BOX 10986
 PLOT NO. 17 BLOCK 'D'
 ISAMBILI-BIWANDA
 TANZANIA
 Email: mellowarc@yahoo.com



Tel: +255 2540071
 Fax: +255 2540070
 Mob: +255 713 640 425
 0755 640428

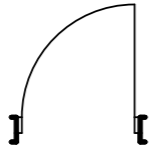
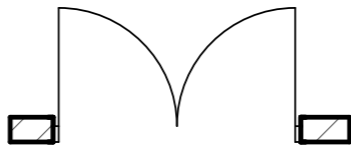
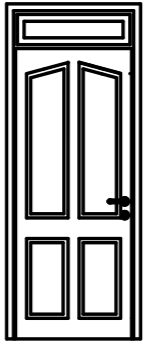
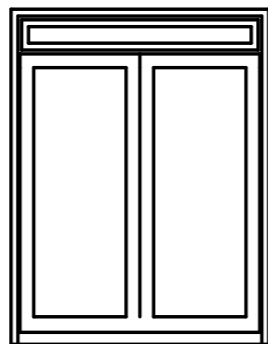

Checked by:
 DEOGRATIUS RUSIZOKA
 (REG. ARCH.)
 P. O. Box 10986
 MWANZA
 Mob: +255 784 640 428
 +255 767 640 428
 +255 713 640 425
 e-mail: mellowarc@yahoo.com

Drawing Title:
 Canteen and Kitchen layout(BLOCK C)
 SECTION

Designed by: Arch Gladness Mtembei & Arch Marwa Mhere	Drwg. No. RPC2/ARCH/C
Date: NOVEMBER, 2022	Sheet No. 7/8
Scale:	

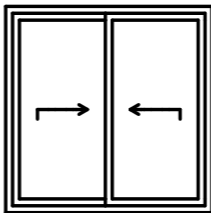
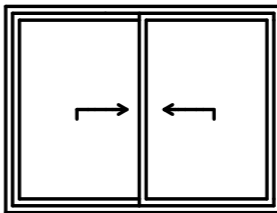
Door List				
Door Name	Door with Transom	D1	Door with Transom	D2
Quantity		5		3
Zone Number				
W x H Size		900x2,500		1800x2,500
Orientation				
Door sill height		0		0
Door head height		2,500		2,500
2D Symbol				
View from Side Opposite to Opening Side				

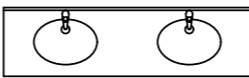
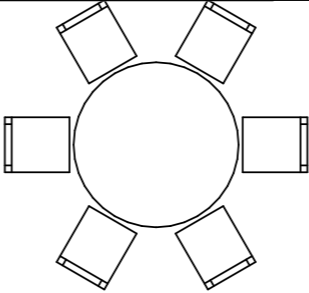
Window List		
Window Name	2-Sash Sliding Window W1	2-Sash Sliding Window W2
Quantity	5	13
From Room Number		
W x H Size	1,500x1,500	2000x1,500
Orientation		
Window sill height	1,000	1,000
Window head height	2,500	2,500
2D Symbol		
View from Side Opposite to Opening Side		

Object Inventory List		
Object Name	Multi-Basin Counter	Round Table
Quantity	3	18
Length (A)	2,070	2,200
Width (B)	500	2,200
Height (Z Size)	25	800
2D Symbol		
3D Front Axonometry		

General Notes

No.	Revision/Issue	Date

Project Title

The Proposed Resettlement Processing Center stage 2 (RPC-2) to be built at Makere, Kasulu district in Kigoma region.

Client



Consultants



Checked by;

DEOGRATIUS RUSIZOKA
(REG. ARCH.)
P. O. - Box 10986
MWANZA
Mob: +225 784 640 428
+255 767 640 428
+255 713 640 425
e-mail: mellowarc@yahoo.com

Drawing Title;

SCHEDULE(Doors & windows)
Canteen and Kitchen layout (BLOCK C)

Designed by:
Arch Gladness Mtembei &
Arch Marwa Mhere

Date;
NOVEMBER 2022
Scale

Drwg. No.
RPC2/ARCH/C

Sheet No. 8/8

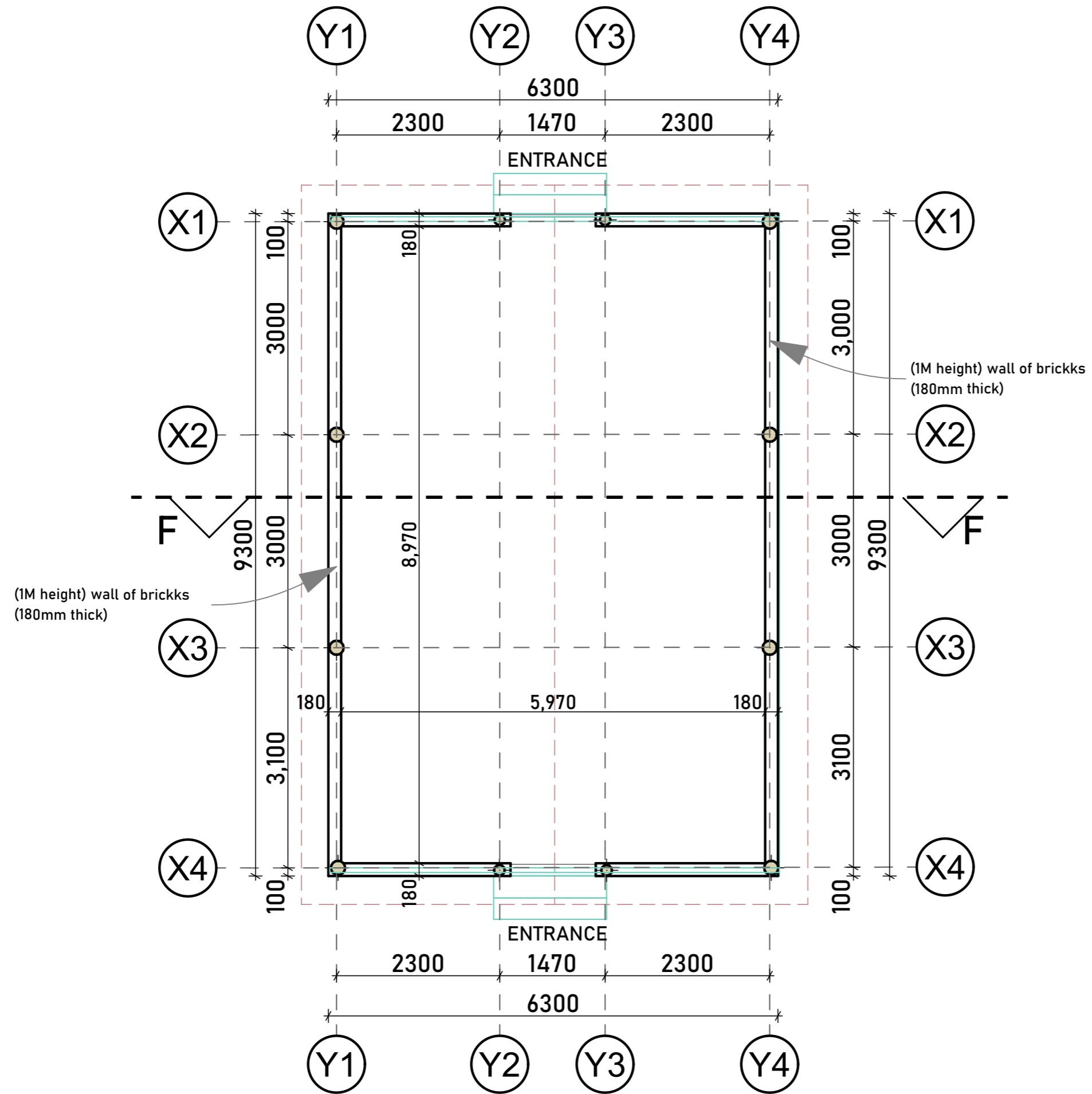

FLOOR PLAN
(RSC-Interprets Waiting Shelter)

General Notes

No.	Revision/Issue	Date

Project Title
The Proposed Resettlement Processing Center stage 2 (RPC-2) to be built at Makere, Kasulu district in Kigoma region.



Consultants
MELLOW ARCHITECTS
Architects, Planners, Interior designers and Project managers
P.O. BOX 10986
PLOT NO. 97 BLOCK 101
TANDARA
MWANZA
TANZANIA
Email: mellowarch@yahoo.com
TEL: 025-256071
FAX: 025-256070
MOB: 0784-664028
0787-664028

Checked by;
DEOGRATIUS RUSIZOKA
(REG. ARCH.)
P.O. Box 10986
MWANZA
Mob: +255 784 640 428
+255 767 640 428
+255 713 640 425
e-mail: mellowarch@yahoo.com

Drawing Title;
MHD Waiting Shelter
1 & 2
FLOOR PLAN

Designed by: Arch Gladness Mtembei & Arch Marwa Mhere .	Drwg . No. RPC2/ARCH/ 1 & 2
Date: NOVEMBER 2022	Sheet No. 1/5
Scale	

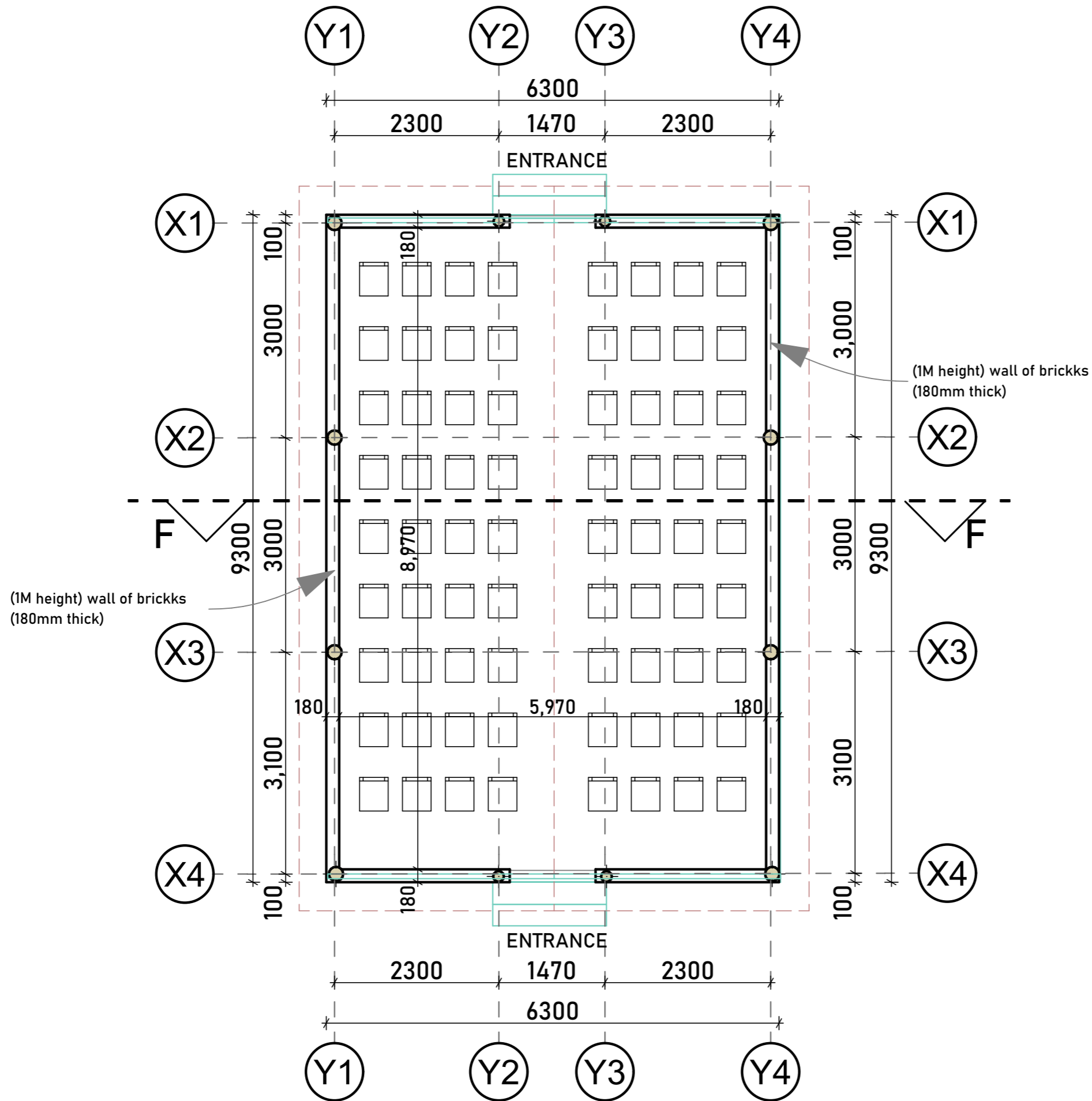

FLOOR PLAN
(RSC-Interprets Waiting Shelter)

General Notes

No.	Revision /Issue	Date

Project Title
The Proposed Resettlement Processing Center stage 2 (RPC-2) to be built at Makere, Kasulu district in Kigoma region.



Consultants
MELLOW ARCHITECTS
Architects, Planners, Interior designers and Project managers
P.O. BOX 10986 P.O. Box 10986
MWANZA MWANZA
Mob: +225 784 640 428 +255 767 640 428
+255 715 640 425
e-mail: mellowarc@yahoo.com

Checked by:
DEOGRATIUS RUSIZOKA
(REG. ARCH.)
P. O. Box 10986
MWANZA
Mob: +225 784 640 428
+255 767 640 428
+255 715 640 425
e-mail: mellowarc@yahoo.com

Drawing Title:
MHD Waiting Shelter
1 & 2
FLOOR PLAN

Designed by: Arch Gladness Mtembei & Arch Marwa Mhere	Drwg. No. RPC2/ARCH/ 1 & 2
Date: NOVEMBER, 2022	Sheet No. 2/5
Scale	

General Notes

No.	Revision/Issue	Date

Project Title
 The Proposed Resettlement Processing Center stage 2 (RPC-2) to be built at Makere, Kasulu district in Kigoma region.



Consultants
 **MELLOW ARCHITECTS**
 Architects, Planners, Interior designers and Project managers
P.O. BOX 10986 TEL: 025 767 640 428
 PLOT NO. 17 BLOCK 'D' FAX: 025 767 640 428
 ISARELO - BWANZA MOB: 0784 44029
 TANZANIA 0784 44029
 Email: mellowarc@yahoo.com

Checked by:
 DEOGRATIUS RUSIZOKA
 (REG. ARCH.)
 P.O. Box 10986
 MWANZA
 Mob: +225 784 640 428
 +255 767 640 428
 +255 713 640 425
 e-mail: mellowarc@yahoo.com

Drawing Title:
 MHD Waiting Shelter
 (BLOCK 2)
ELEVATIONS

Designed by: Arch Gladness Mtembei & Arch Marwa Mhere	Drwg. No. RPC2/ARCH/ 1 & 2
Date: NOVEMBER, 2022	Sheet No. 3/5
Scale	

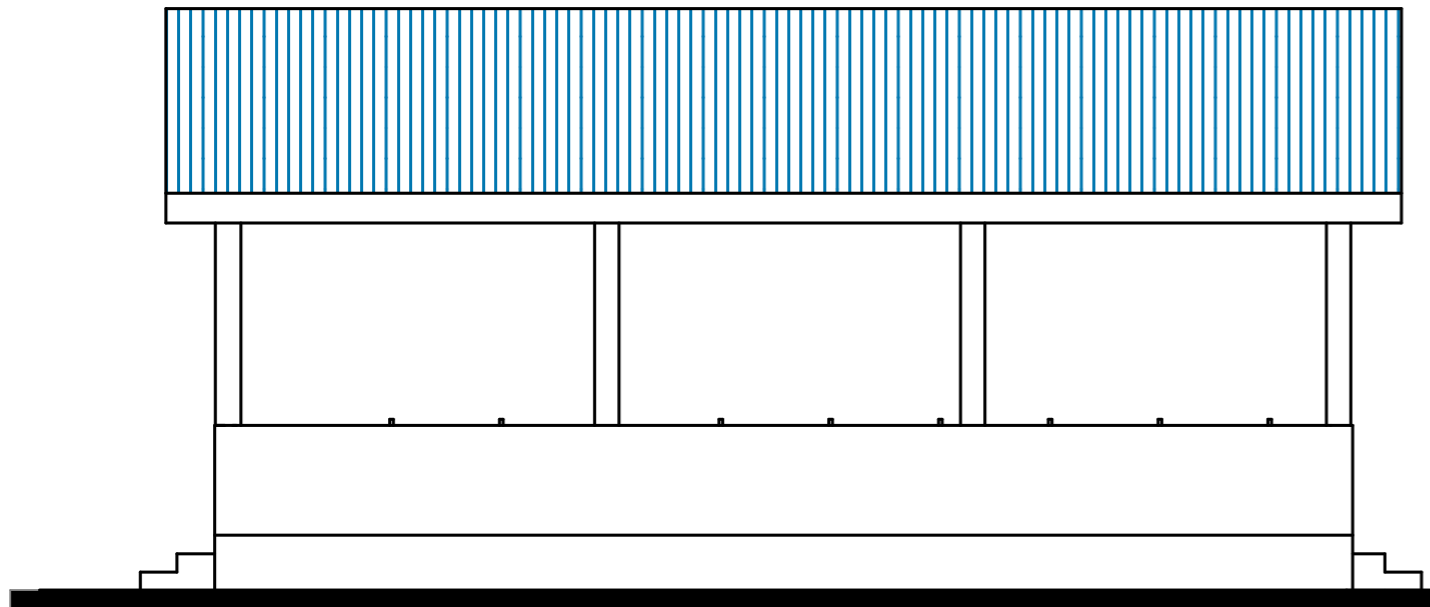

RIGHT ELEVATION

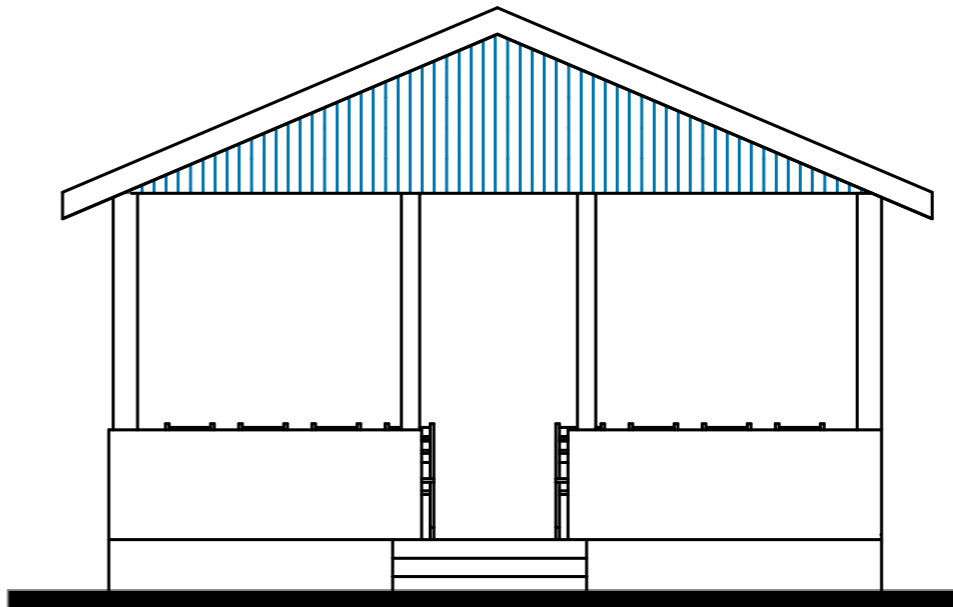

FRONT ELEVATION

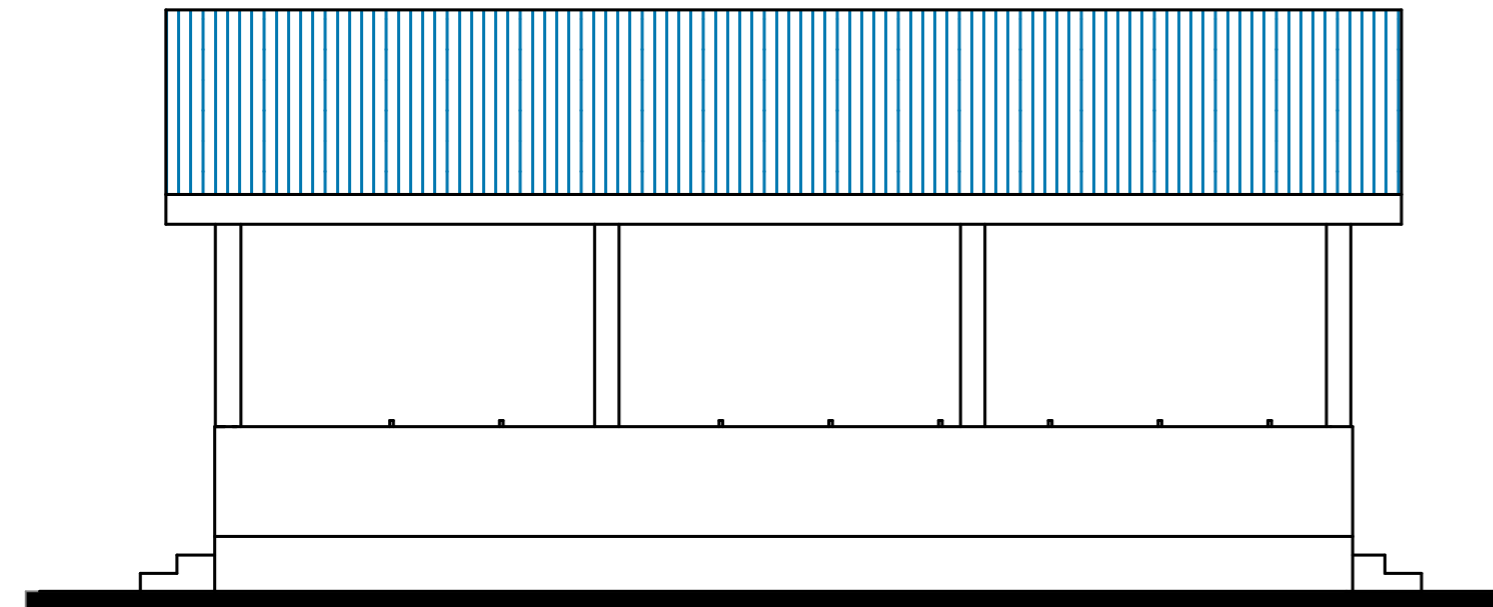

LEFT ELEVATION

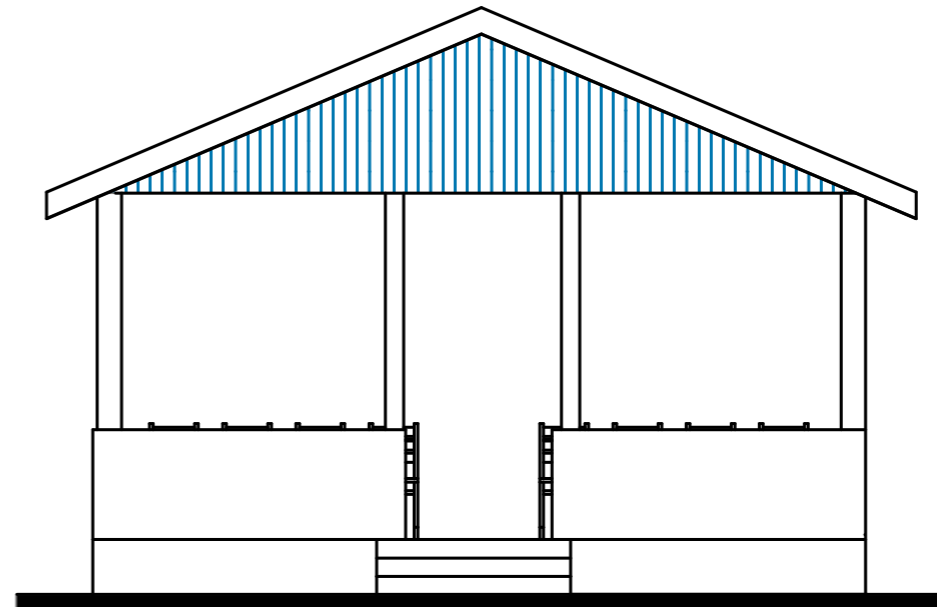

REAR ELEVATION

ROOF PLAN ANGLE 22°

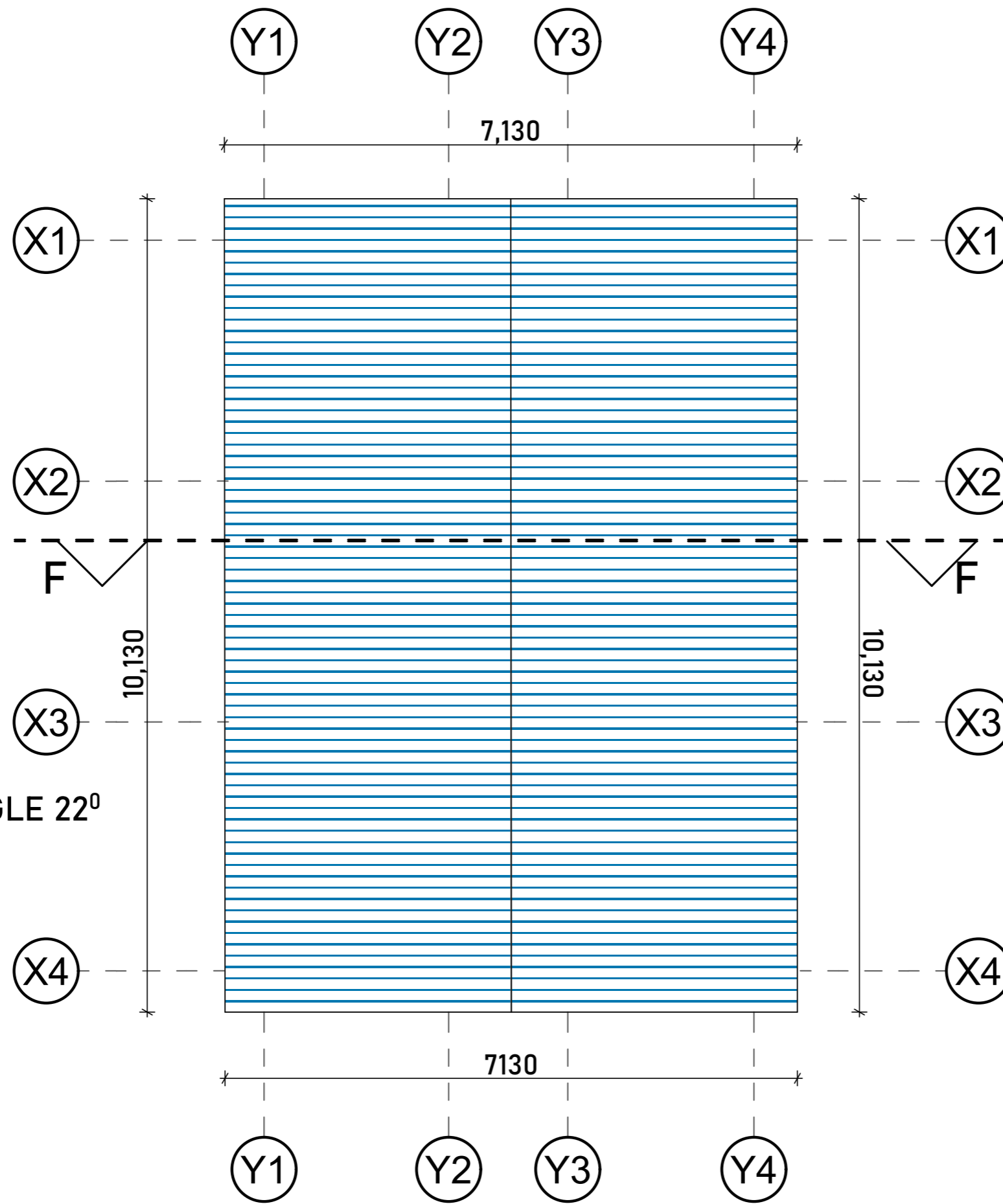

ROOF PLAN

General Notes

No.	Revision/Issue	Date

Project Title

The Proposed Resettlement Processing Center stage 2 (RPC-2) to be built at Makere, Kasulu district in Kigoma region.

Client



Consultants

MELLOW ARCHITECTS
Architects, Planners, Interior designers and Project managers

P.O. BOX 10986
PLOT NO. 57 BLOCK 10*
ISABELLA - RWANDA
TANGANYIKA
Email: mellowarc@yahoo.com

Tel: 025-256071
Fax: 025-256072
Mob: 0754-640428
0757-640428

Checked by:

DEOGRATIUS RUSIZOKA
(REG. ARCH.)
P. O. Box 10986
MWANZA
Mob: +255 784 640 428
+255 767 640 428
+255 713 640 425
e-mail: mellowarc@yahoo.com

Drawing Title:

MHD Waiting Shelter
(BLOCK 2)
ROOF PLAN

Designed by:
Arch Gladness Mtembei &
Arch Marwa Mhere .

Drwg. No.
RPC2/ARCH/ 1 & 2

Date:
NOVEMBER 2022.

Sheet No. 4/5

Scale

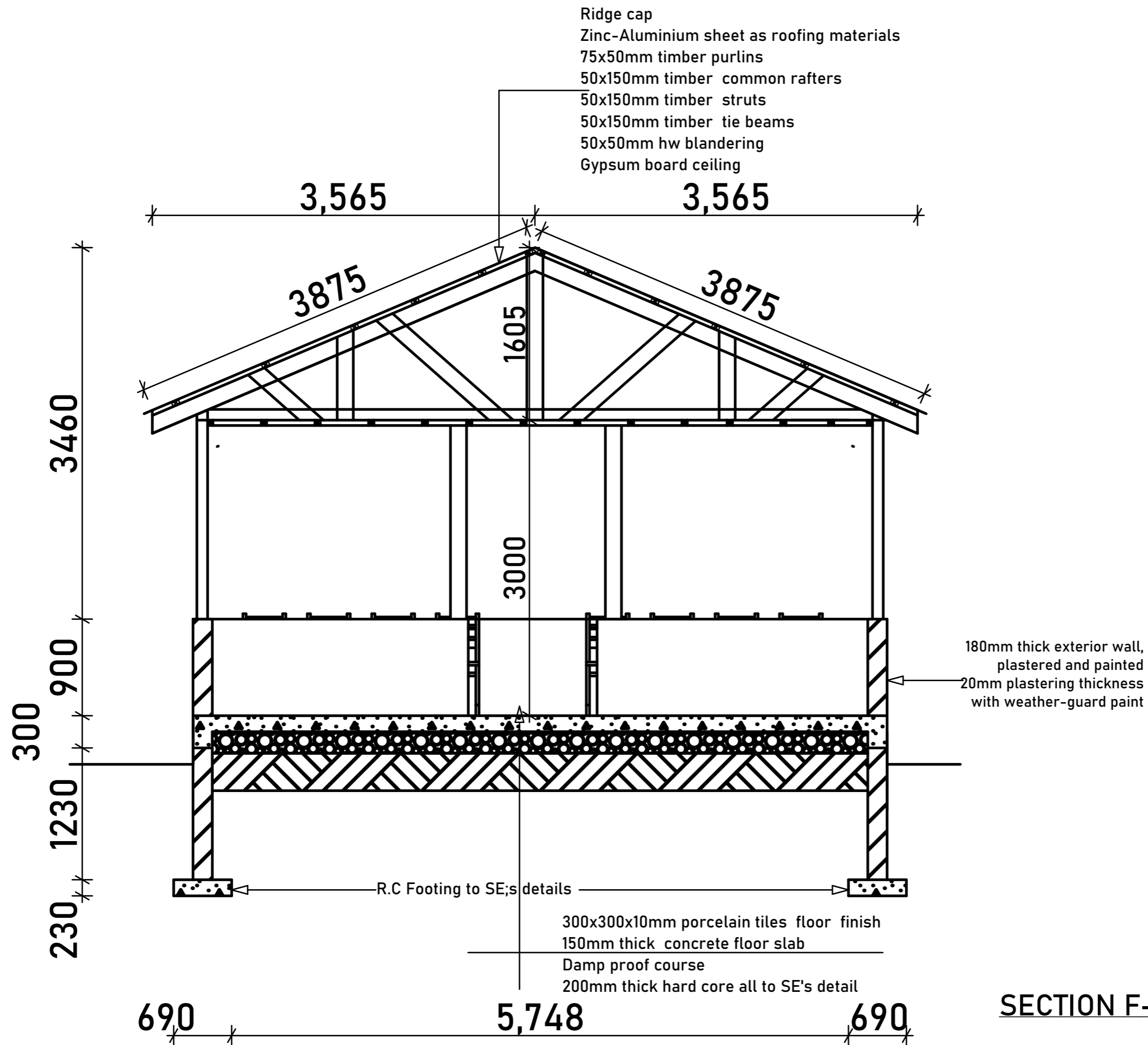

SECTION F-F

General Notes

No	Revision/Issue	Date

Project Title
The Proposed Resettlement Processing Center stage 2 (RPC-2) to be built at Makere, Kasulu district in Kigoma region.



Checked by:
DEOGRATIUS RUSIZOKA
(REG. ARCH.)
P.O. Box 10986
MWANZA
Mob: +255 784 640 428
+255 713 640 425
e-mail: mellowarc@yahoo.com

Drawing Title:
MHD Waiting Shelter
(BLOCK 2)
SECTION

Designed by: Arch Gladness Mtembei & Arch Marwa Mhere	Drwg. No. RPC2/ARCH/1 & 2
Date: NOVEMBER 2022	Sheet No. 5/5
Scale	

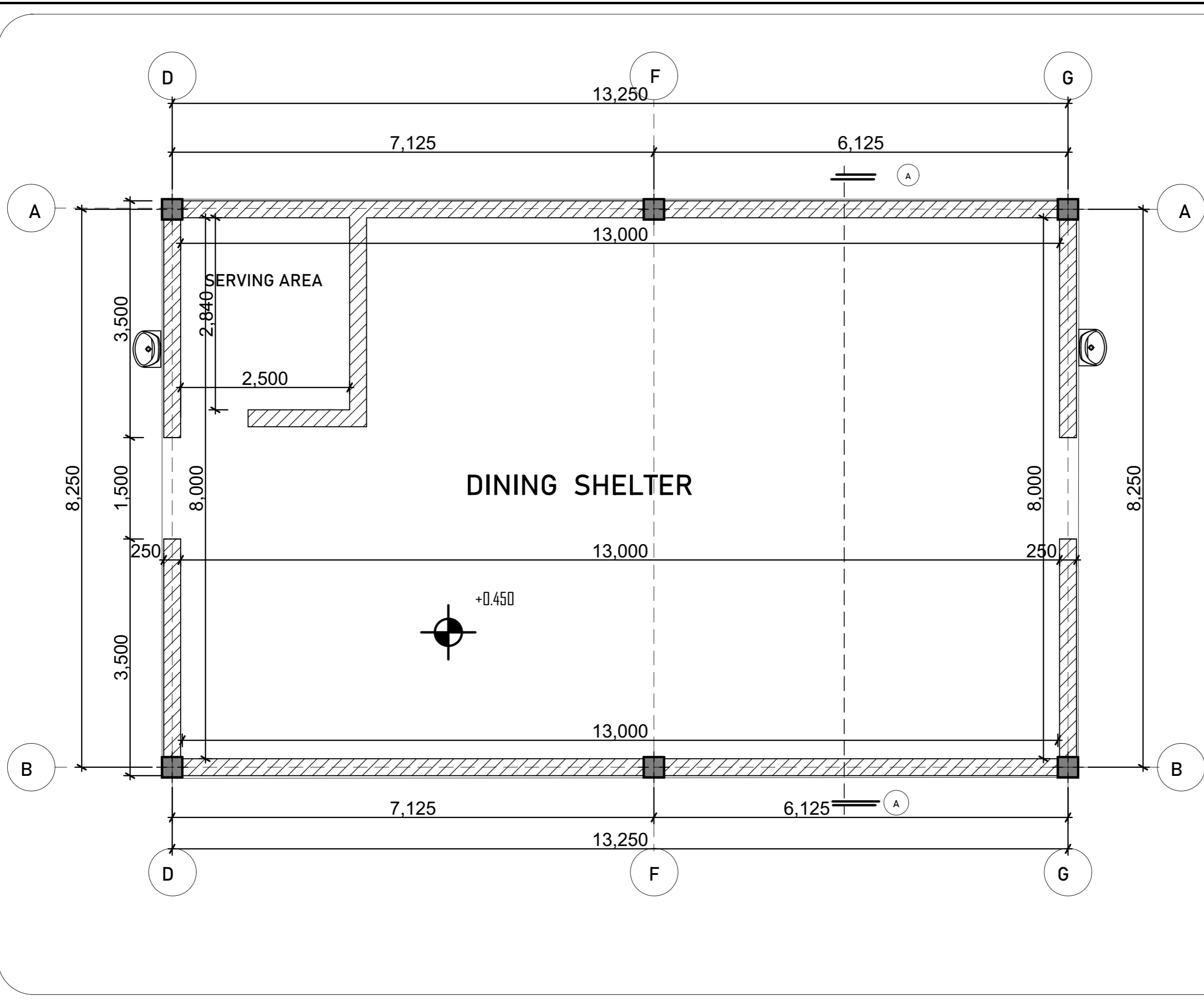

General Notes

No.	Revision/Issue	Date

Project Title:
 The Proposed Resettlement Processing Centre stage 2(RPC -2) to be built at Makere, Kasulu district in Kigoma region.



Checked by:
 DEOGRATIUS RUSIZOKA
 (REG. ARCH)
 P.O. Box 10986
 MWANZA
 Mob: +225 784 640 428
 +255 767 640 428
 +255 713 640 425
 e-mail: mellowarch@yahoo.com

Drawing Title:
FLOOR PLAN
 Dining shelter
 (Block 7)

Designed by: ARCH NORBERTH HALIYE	Drwg. No. RPC 2/ARCH/7
Date: DEC, 2022	Sheet No. 1/6
Scale: AS SHOWN	

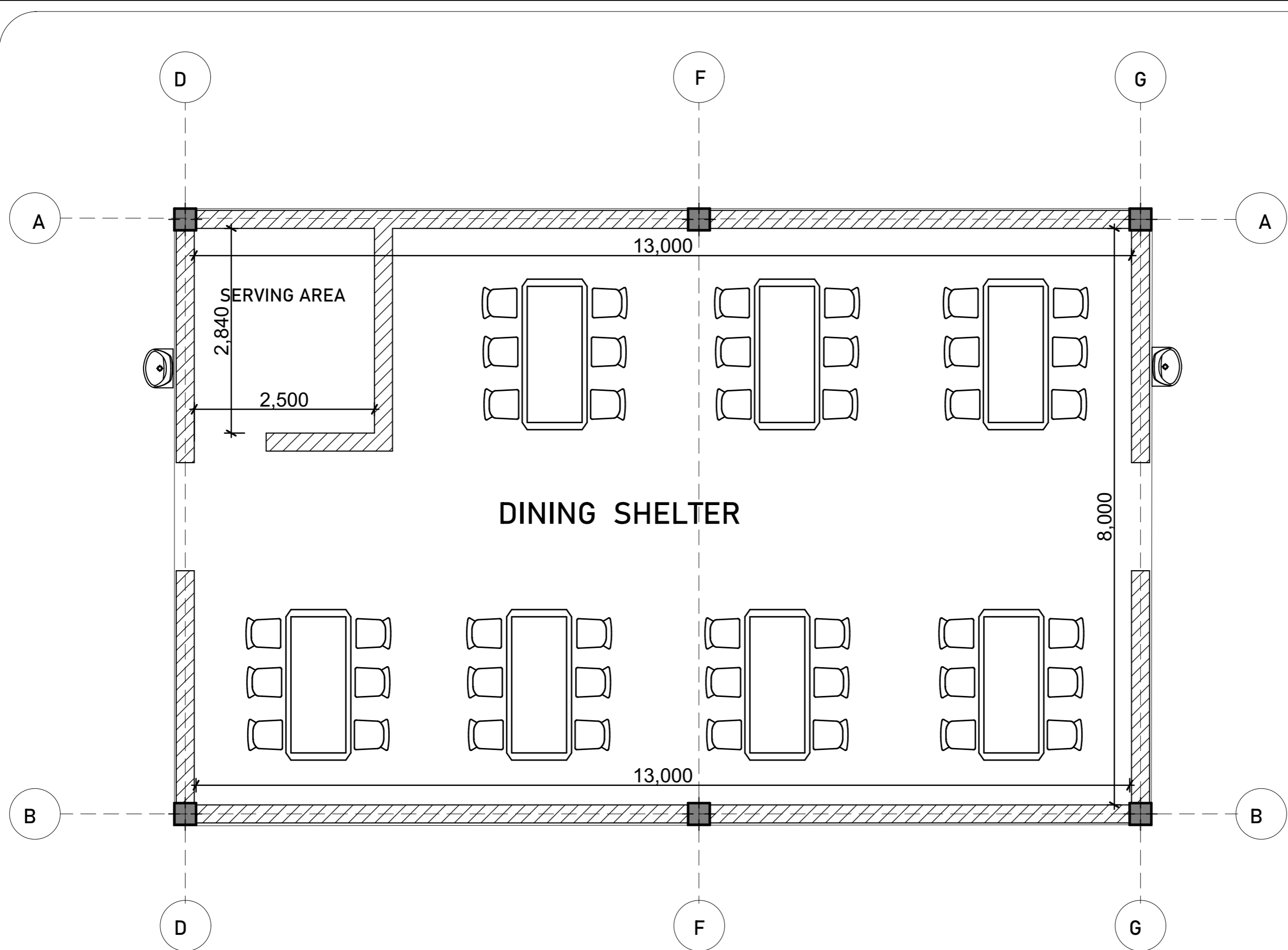

General Notes

No.	Revision/Issue	Date

Project Title;
 The Proposed Resettlement Processing Centre stage 2(RPC -2) to be built at Makere, Kasulu district in Kigoma region.



Checked by;
 DEOGRATIUS RUSIZOKA
 (REG ARCH)
 P.O. Box 10786
 MWANZA
 Mob: +225 784 640 428
 +255 767 640 428
 +255 713 640 425
 e-mail: mellowarch@yahoo.com

Drawing Title;
FURNITURE PLAN
 Dining shelter
 (Block 7)

Designed by; ARCH NORBERTH HALIYE	Drwg. No. RPC 2/ARCH/7
Date; DEC, 2022	Sheet No. 12/6
Scale; AS SHOWN	

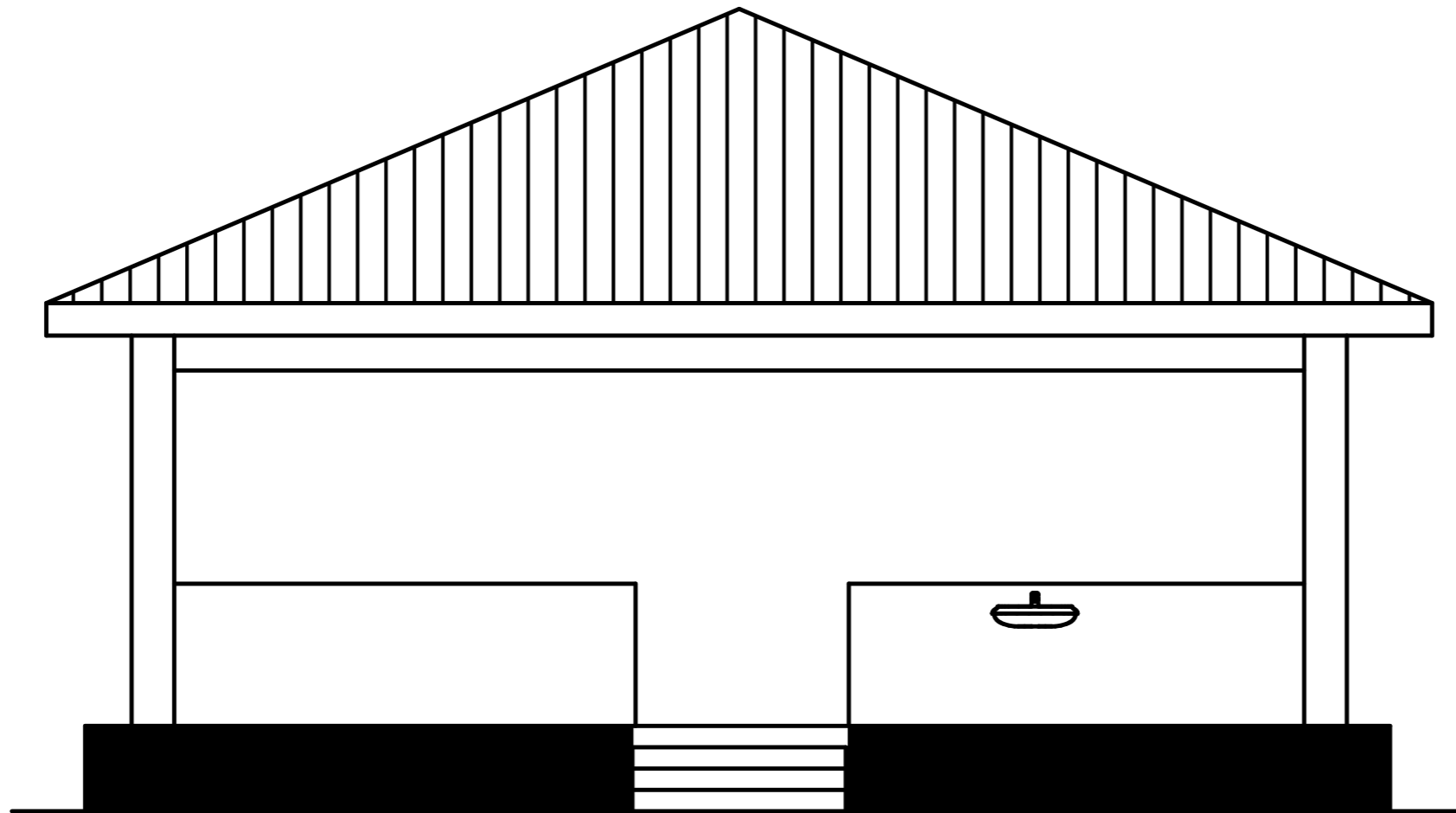

FRONT ELEVATION

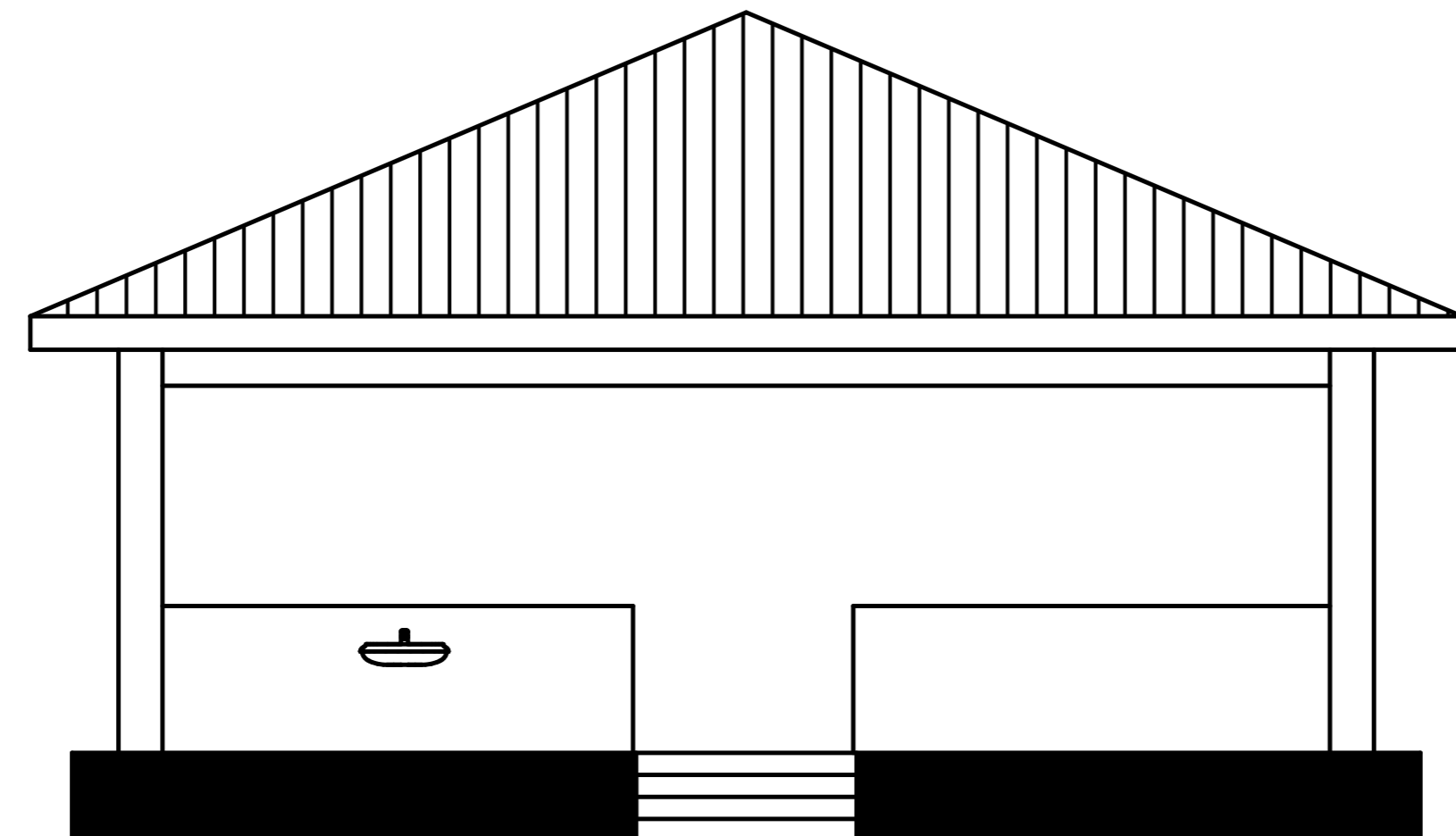

REAR ELEVATION

General Notes

No.	Revision/Issue	Date

Project Title;

The Proposed Resettlement Processing Centre stage 2(RPC -2) to be built at Makere, Kasulu district in Kigoma region.

Client;



Consultants;

MELLOW ARCHITECTS
 Architects, Planners, Interior designers and Project managers

P.O. BOX 10986
 PLOT NO. 87 BLOCK '10'
 ISAROLO - MWAENZA
 TANZANIA
 Email: mellowarch@yahoo.com

Tel : 688-256071
 Fax : 688-256070
 Mob: 678-646428
 6787-646428

Checked by;

DEOGRATIUS RUSIZOKA
 (REG. ARCH)
 P.O. Box 10986
 MWAENZA
 Mob: +225 784 640 428
 +255 767 640 428
 +255 713 640 425
 e-mail: mellowarch@yahoo.com

Drawing Title;

ELEVATIONS
 Dining shelter
 (Block 7)

Designed by; ARCH NORBERTH HALIYE	Drwg. No. RPC 2/ARCH/7
Date; DEC , 2022	
Scale; A5 SHOWN	Sheet No. 5/6

General Notes

No.	Revision/Issue	Date

Project Title;

The Proposed Resettlement Processing Centre stage 2(RPC -2) to be built at Makere, Kasulu district in Kigoma region.

Client;



Consultants;

MELLOW ARCHITECTS
Architects, Planners, Interior designers and Project managers

P.O. BOX 10786
PLOT NO. 87 BLOCK "D"
SHARILI-MSHWAZA
TANZANIA
Email: mellowarch@yahoo.com

TEL: 025-256071
FAX: 025-256070
MOB: 0784-646028
0787-646028

Checked by;

DEOGRATIUS RUSIZOKA
(REG. ARCH.)
P.O. Box 10786
MWANZA
Mob: +225 784 640 428
+255 767 640 428
+255 713 640 425
e-mail: mellowarch@yahoo.com

Drawing Title;

ELEVATIONS
Dining shelter
(Block 7)

Designed by;

ARCH NORBERTH HALIYE

Drwg. No. RPC 2/ARCH/7

Date;

DEC, 2022

Scale;

AS SHOWN

Sheet No. 4/6

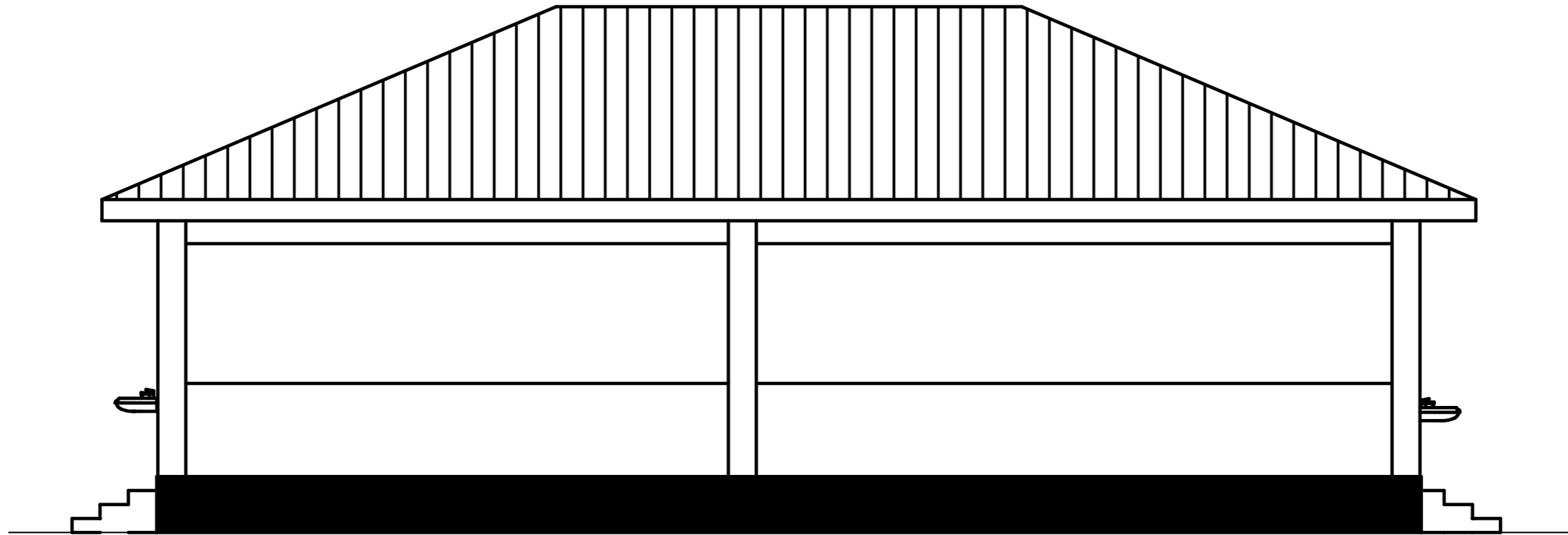

LEFT ELEVATION

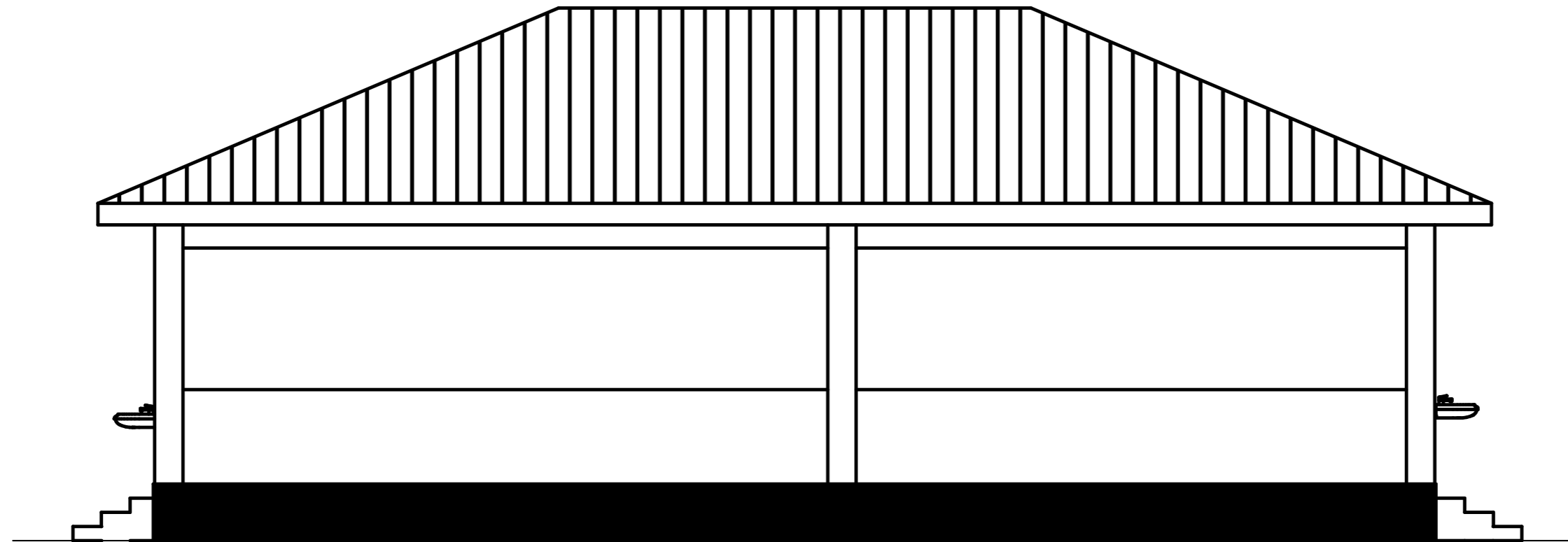

RIGHT ELEVATION

General Notes

No.	Revision/Issue	Date

Project Title;
The Proposed Resettlement Processing Centre stage 2(RPC -2) to be built at Makere, Kasulu district in Kigoma region.



Checked by;
DEOGRATIUS RUSIZOKA
(REG. ARCH)
P.O. Box 10986
KAMPALA
Mob: +255 784 640 428
+255 767 640 428
+255 713 640 425
e-mail: mellowarch@yahoo.com

Drawing Title;
ROOF PLAN
Dining shelter
(Block 7)

Designed by; ARCH NORBERTH HALIYE	Drwg. No. RPC 2/ARCH/7
Date; DEC, 2022	Sheet No. 5/6
Scale; AS SHOWN	

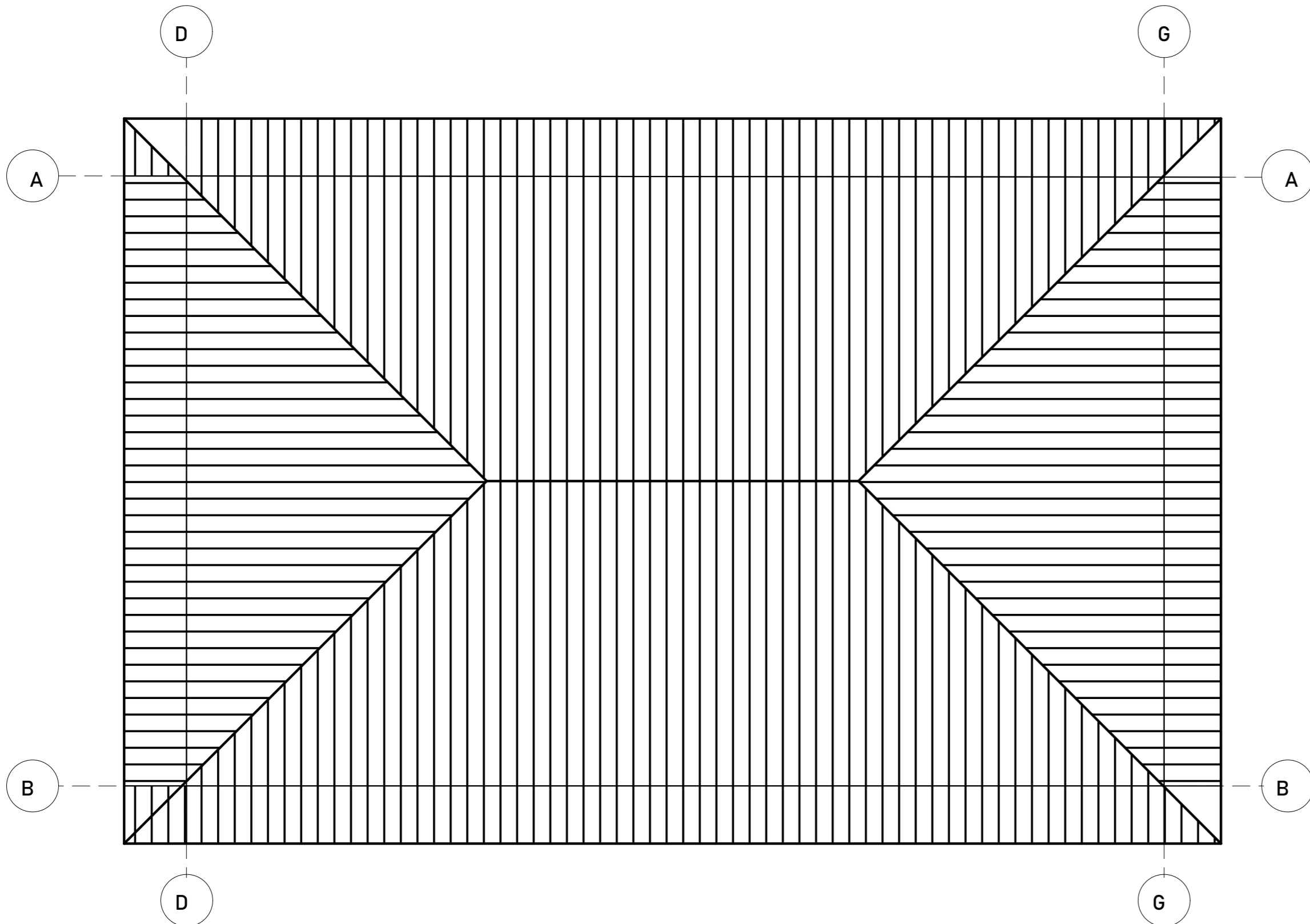

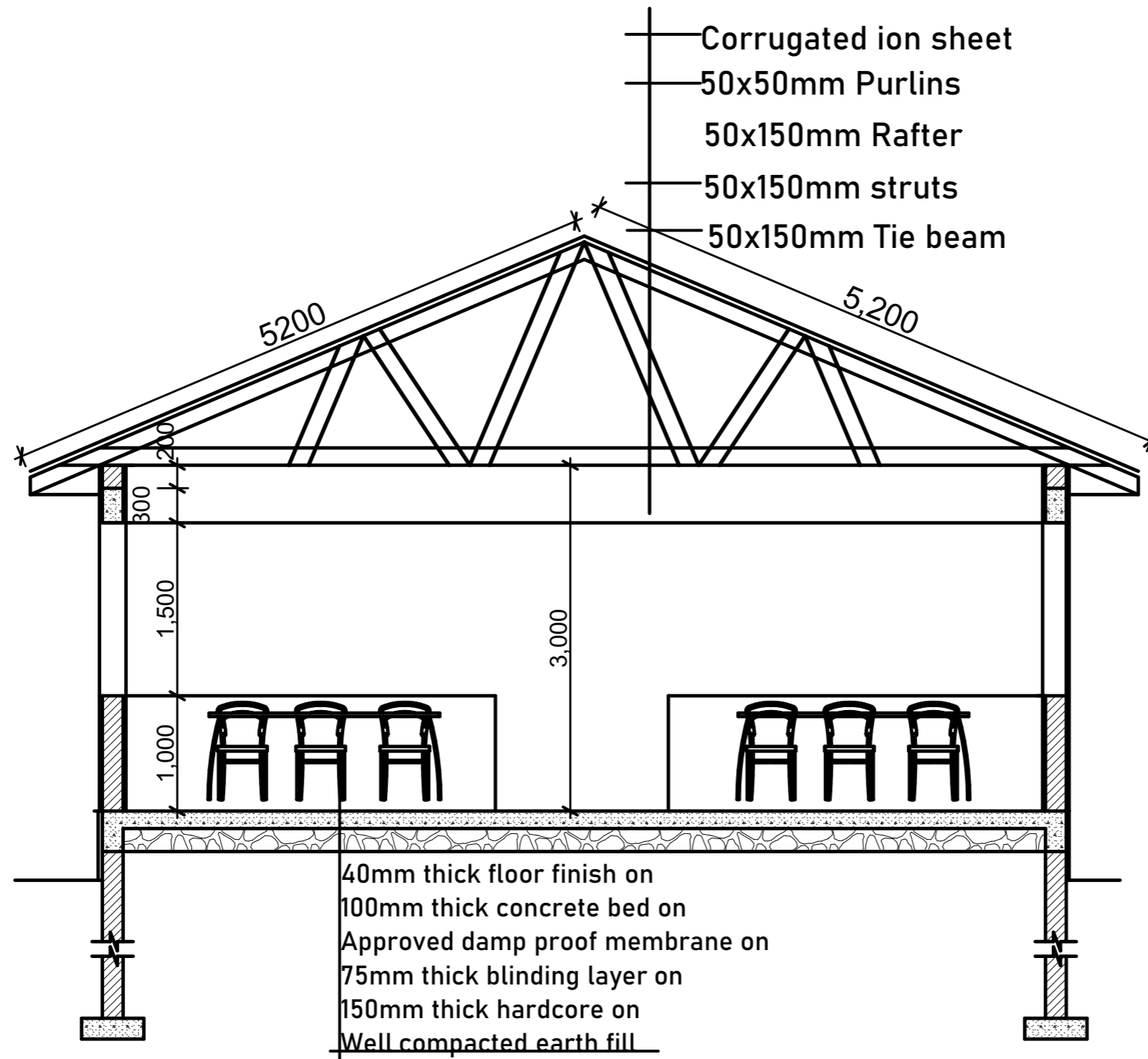

SECTION A-A

General Notes

No.	Revision/Issue	Date

Project Title;
The Proposed Resettlement Processing Centre stage 2(RPC -2) to be built at Makere, Kasulu district in Kigoma region.

Client;

INTERNATIONAL ORGANIZATION FOR MIGRATION

Consultants;

MELLOW ARCHITECTS
Architects, Planners, Interior designers and Project managers

P.O. BOX 10986
PLOT NO. 87 BLOCK 'C'
MWANZA
TANZANIA

Tel: 025-2545071
Fax: 025-2545070
Mob: 0754-646428
0767-844428
Email: mellowarch@yahoo.com

Checked by;
DEOGRATIUS RUSIZOKA
(REG. ARCH)
P.O. Box: 10986
MWANZA
Mob: +255 784 640 428
+255 767 640 428
+255 713 640 425
e-mail: mellowarch@yahoo.com

Drawing Title;
SECTION
Dining shelter
(Block 7)

Designed by; ARCH NORBERTH HALIYE	Drwg. No. RPC 2/ARCH/7
Date; DEC, 2022	Sheet No. 6/6
Scale; AS SHOWN	

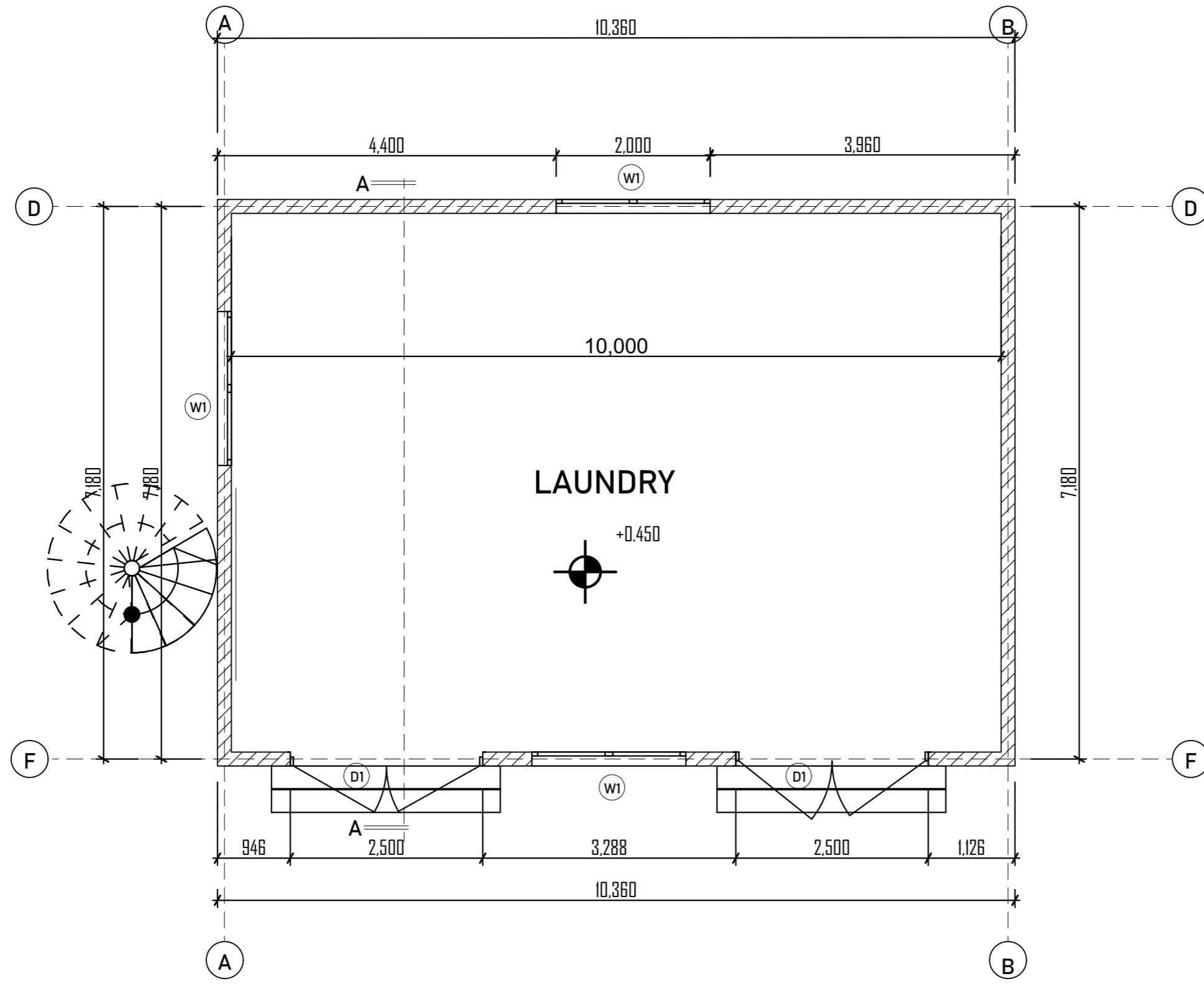

General Notes

No.	Revision/Issue	Date

Project Title;
 The Proposed Resettlement Processing Centre stage 2(RPC -2) to be built at Makere, Kasulu district in Kigoma region.

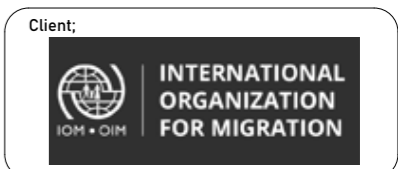

Checked by;
 DEOGRATIUS RUSIZOKA
 (REG. ARCH.)
 P.O. Box 10986
 MWANZA
 Mob: +225 784 640 428
 +255 767 640 428
 +255 713 640 425
 e-mail: mellowarch@yahoo.com

Drawing Title;
 FLOOR PLAN
 Laundry
 (Block E)

Designed by; ARCH NORBERTH HALIYE	Drwg. No. RPC 2/ARCH/E
Date; Dec, 2022	Sheet No. 1/6
Scale; AS SHOWN	

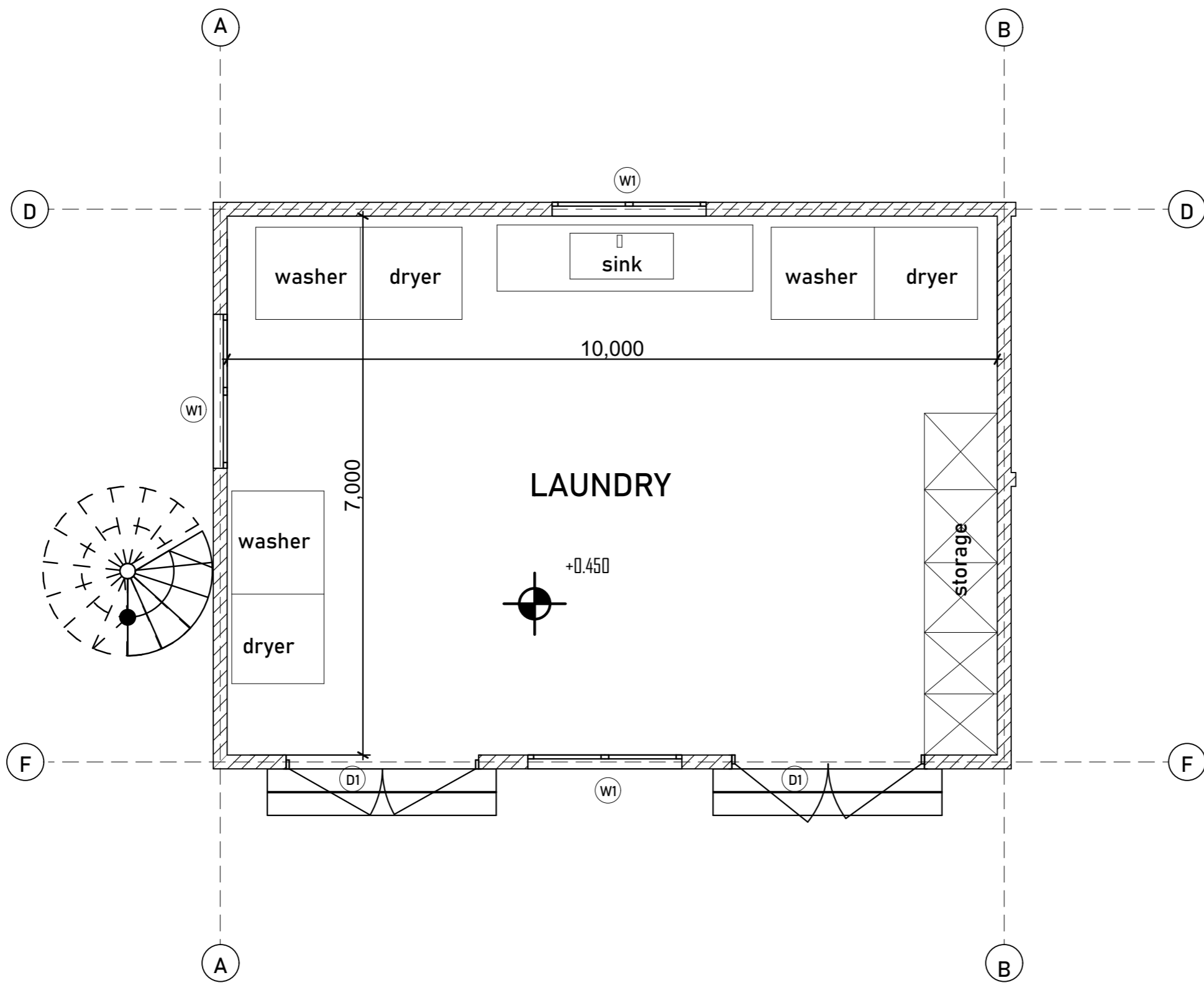

General Notes

No.	Revision/Issue	Date

Project Title;
 The Proposed Resettlement Processing Centre stage 2(RPC -2) to be built at Makere, Kasulu district in Kigoma region.



Consultants;

MELLOW ARCHITECTS
 Architects, Planners, Interior designers and Project managers

P.O. BOX 10988
 PLOT NO. 67 BLOCK '01'
 HAMBULO-MWANZA
 TANZANIA
 Email: mellowarch@yahoo.com

Tel : 025-256071
 Fax : 025-256070
 Mob: 0784-664028
 0787-664028

Checked by;
 DEOGRATIUS RUSIZOKA
 (REG. ARCH.)
 P.O. Box 10986
 MWANZA
 Mob: +225 784 640 428
 +255 767 640 428
 +255 713 640 425
 e-mail: mellowarch@yahoo.com

Drawing Title;

FURNITURE LAYOUT PLAN
 Laundry
 (Block E)

Designed by; ARCH NORBERTH HALIYE	Drwg. No. RPC 2/ARCH/E
Date; Dec, 2022	Sheet No. 2/6
Scale; A5 SHOWN	

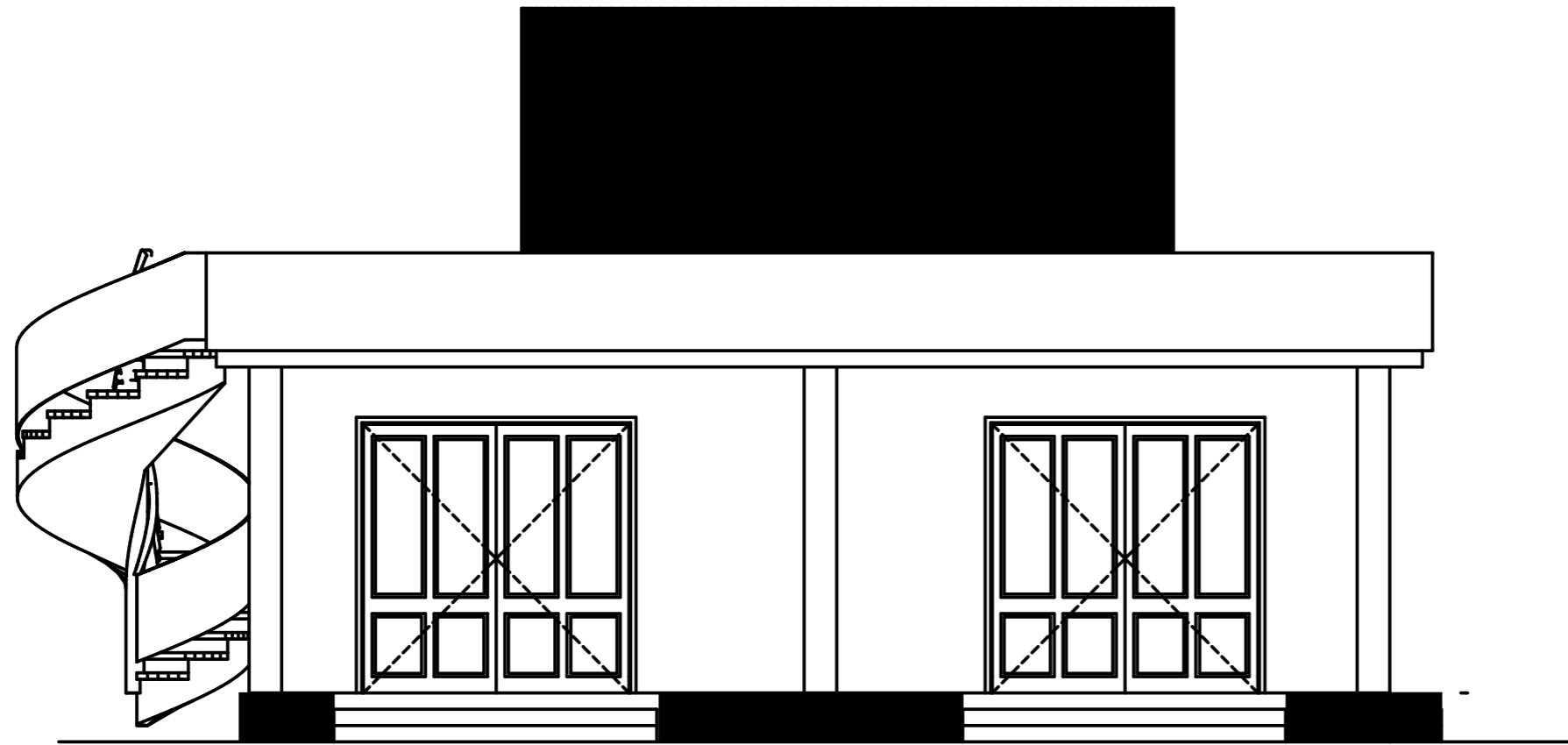

FRONT ELEVATION

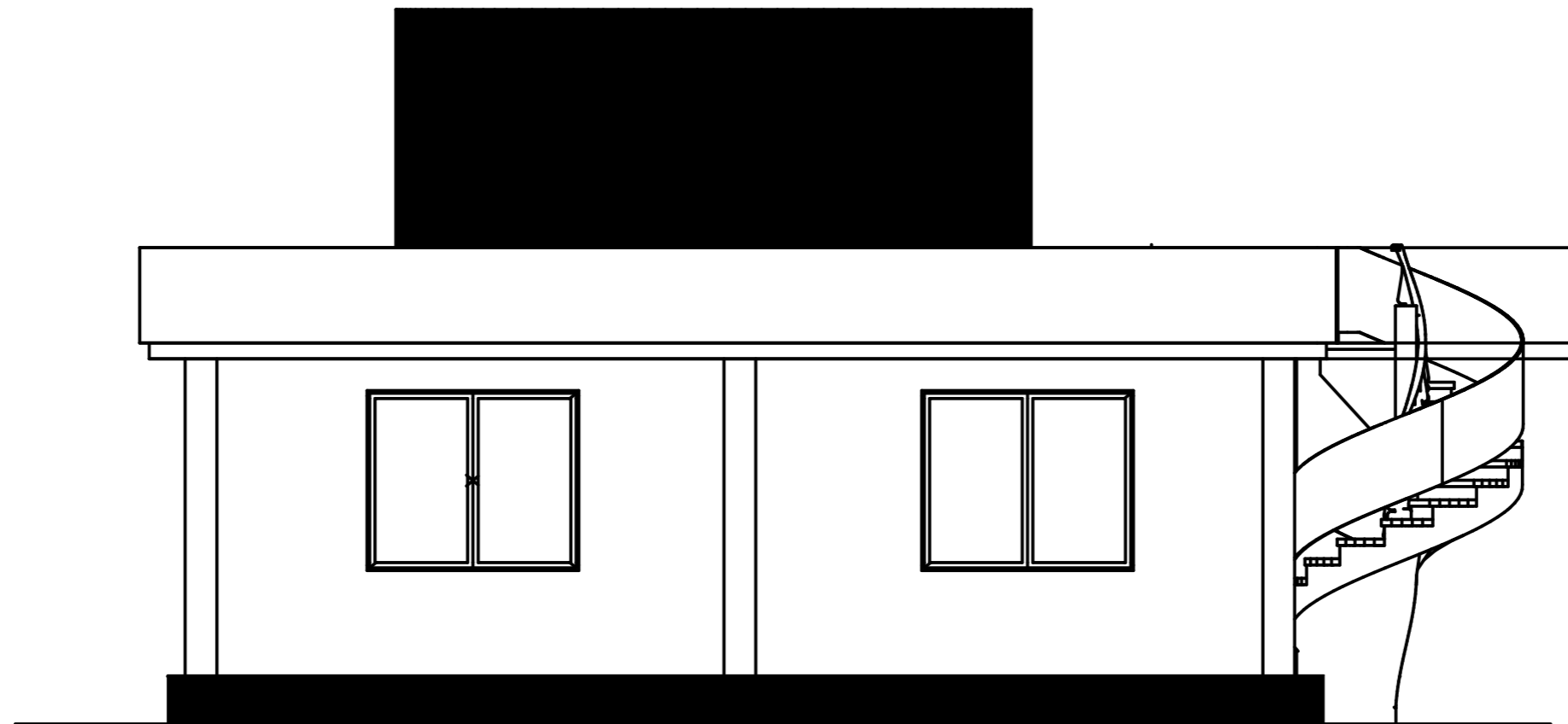

REAR ELEVATION

General Notes

No.	Revision/Issue	Date

Project Title;

The Proposed Resettlement Processing Centre stage 2(RPC -2) to be built at Makere, Kasulu district in Kigoma region.

Client;



Consultants;



Checked by;

DEOGRATIUS RUSIZOKA
(REG. ARCH.)
P.O. Box 10986
MWANZA
Mob: +225 784 640 428
+255 767 640 428
+255 713 640 425
e-mail: mellowarch@yahoo.com

Drawing Title;

ELEVATION
Laundry
(Block E)

Designed by;

ARCH NORBERTH HALIYE

Date;
Dec, 2022

Scale;
AS SHOWN

Drwg. No.

RPC 2/ARCH/E

Sheet No. 3/6

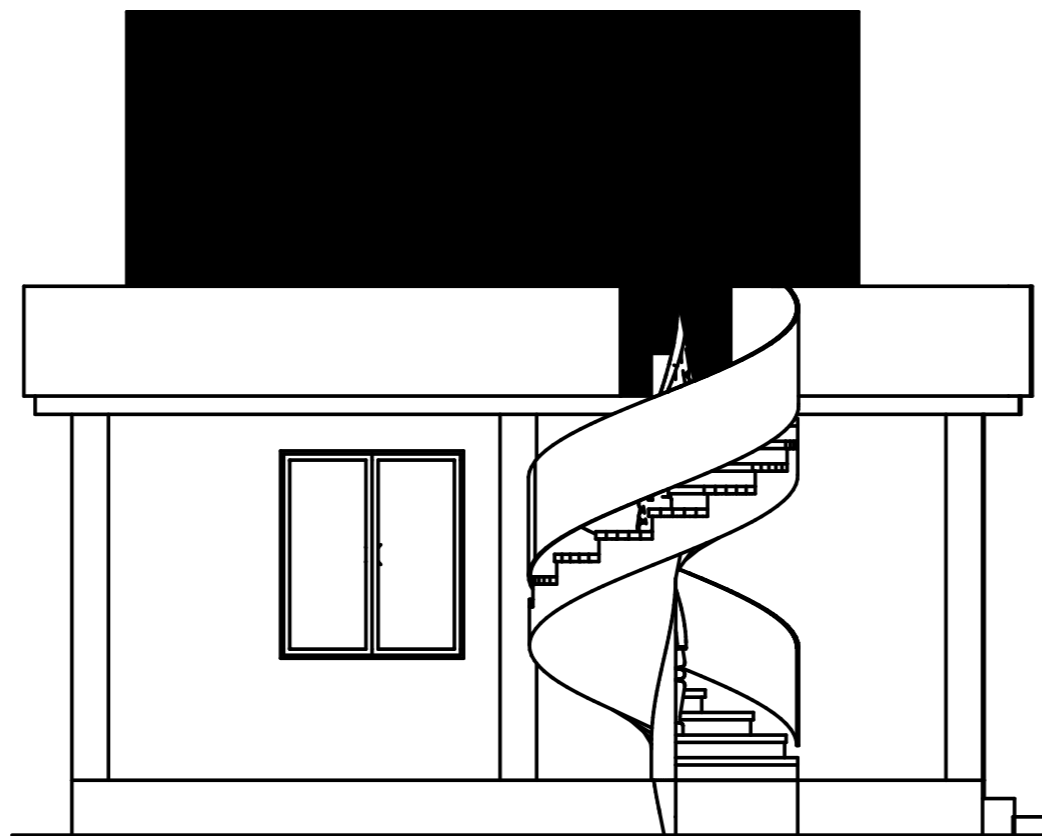

LEFT ELEVATION



RIGHT ELEVATION

General Notes

No.	Revision/Issue	Date

Project Title;

The Proposed Resettlement Processing Centre stage 2(RPC -2) to be built at Makere, Kasulu district in Kigoma region.

Client;



Consultants;



Checked by;

DEOGRATIUS RUSIZOKA
(REG. ARCH.)
P.O. Box 10986
MWANZA
Mob: +225 784 640 428
+255 767 640 428
+255 713 640 425
e-mail: mellowarch@yahoo.com

Drawing Title;

ELEVATION
Laundry
(Block E)

Designed by;

ARCH NORBERTH HALIYE

Date; Dec, 2022

Scale; AS SHOWN

Drawg. No.

RPC 2/ARCH/E

Sheet No. 4/6

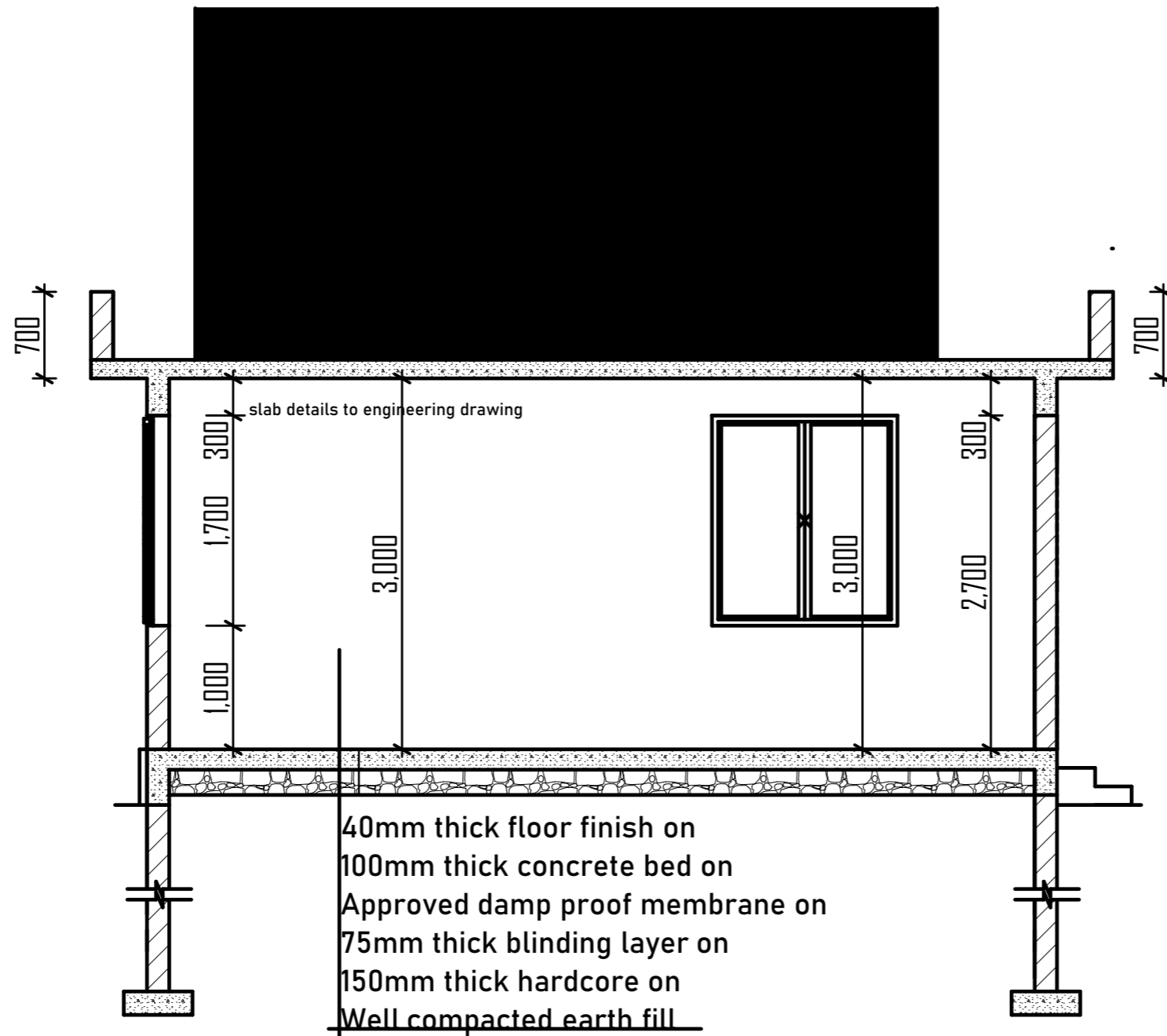

40mm thick floor finish on
 100mm thick concrete bed on
 Approved damp proof membrane on
 75mm thick blinding layer on
 150mm thick hardcore on
Well compacted earth fill

SECTION B-B

General Notes

No.	Revision/Issue	Date

Project Title;

The Proposed Resettlement Processing Centre stage 2(RPC -2) to be built at Makere, Kasulu district in Kigoma region.

Client;



Consultants;



Checked by;

DEOGRATIUS RUSIZOKA
 (REG. ARCH.)
 P.O. Box 10986
 MWANZA
 Mob: +225 784 640 428
 +255 767 640 428
 +255 713 640 425
 e-mail: mellowarch@yahoo.com

Drawing Title;

SECTION
 Laundry
 (Block E)

Designed by;

ARCH NORBERTH HALIYE

Drwg. No. RPC 2/ARCH/E

Date;

Dec, 2022

Scale;

AS SHOWN

Sheet No. 5/6

General Notes

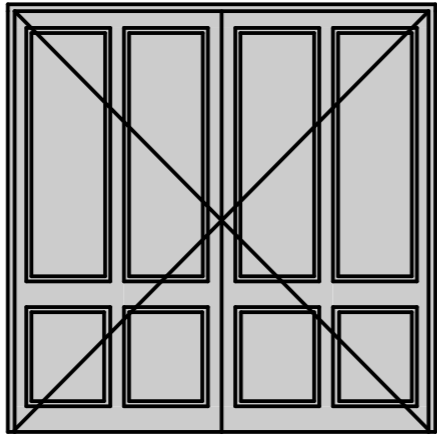
Door Schedule	
Name	D1
Quantity	2
W x H Size	2,500×2,500
2D Symbol	
3D Back View	

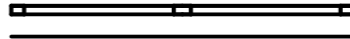
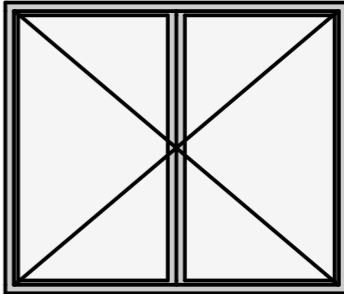
Window Schedule	
Name	W1
Quantity	2
W x H Size	2,000×1,700
Orientation	R
2D Symbol	
3D Back View	

No.	Revision/Issue	Date

Project Title;
The Proposed Resettlement Processing Centre stage 2(RPC -2) to be built at Makere, Kasulu district in Kigoma region.



Consultants;
MELLOW ARCHITECTS
Architects, Planners, Interior designers and Project managers
P.O. BOX 10986
P.O. Box 10986
MWANZA
Mob: +255 784 640 428
+255 767 640 428
+255 713 640 425
e-mail: mellowarch@yahoo.com

Checked by;
DEOGRATIUS RUSIZOKA
(REG. ARCH.)
P.O. Box 10986
MWANZA
Mob: +255 784 640 428
+255 767 640 428
+255 713 640 425
e-mail: mellowarch@yahoo.com

Drawing Title;
WINDOW AND DOOR SCHEDULE
Laundry
(Block E)

Designed by; ARCH NORBERTH HALIYE	Drwg. No. RPC 2/ARCH/E
Date; Dec, 2022	Sheet No. 6/6
Scale; AS SHOWN	

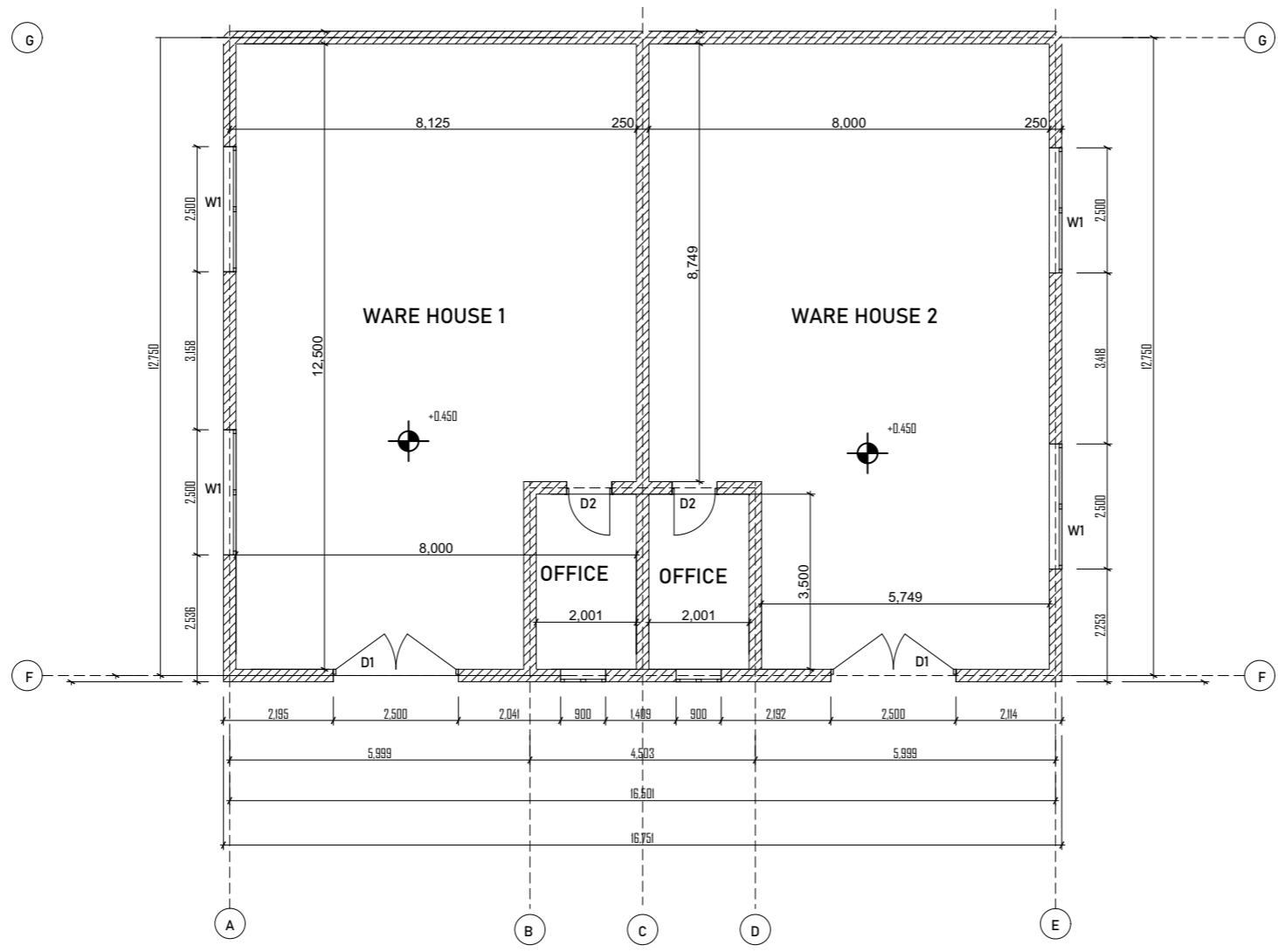

General Notes

No.	Revision/Issue	Date

Project Title;
 The Proposed Resettlement Processing Centre stage 2(RPC -2) to be built at Makere, Kasulu district in Kigoma region.



Consultants;

MELLOW ARCHITECTS
 Architects, Planners, Interior designers and Project managers

P.O. BOX 10986
 PLOT NO. 57 BLOCK 101
 HABELLO - MWANZA
 TANZANIA
 Email: mellowarch@yahoo.com

Tel : 020-264071
 Fax : 020-264070
 Mob: 0784-640428
 Mob: 0787-640428

Checked by;
 DEOGRATIUS RUSIZOKA
 (REG. ARCH)
 P.O. Box 10986
 MWANZA
 Mob: +225 784 640 428
 +255 767 640 428
 +255 713 640 425
 e-mail: mellowarch@yahoo.com

Drawing Title;
 FLOOR PLAN
 STORAGE FACILITY-BLOCK M

Designed by: ARCH NORBERTH HALIYE	Drwg. No. RPC 2/ARCH/H
Date: Dec, 2022	Sheet No. 1/5
Scale: AS SHOWN	

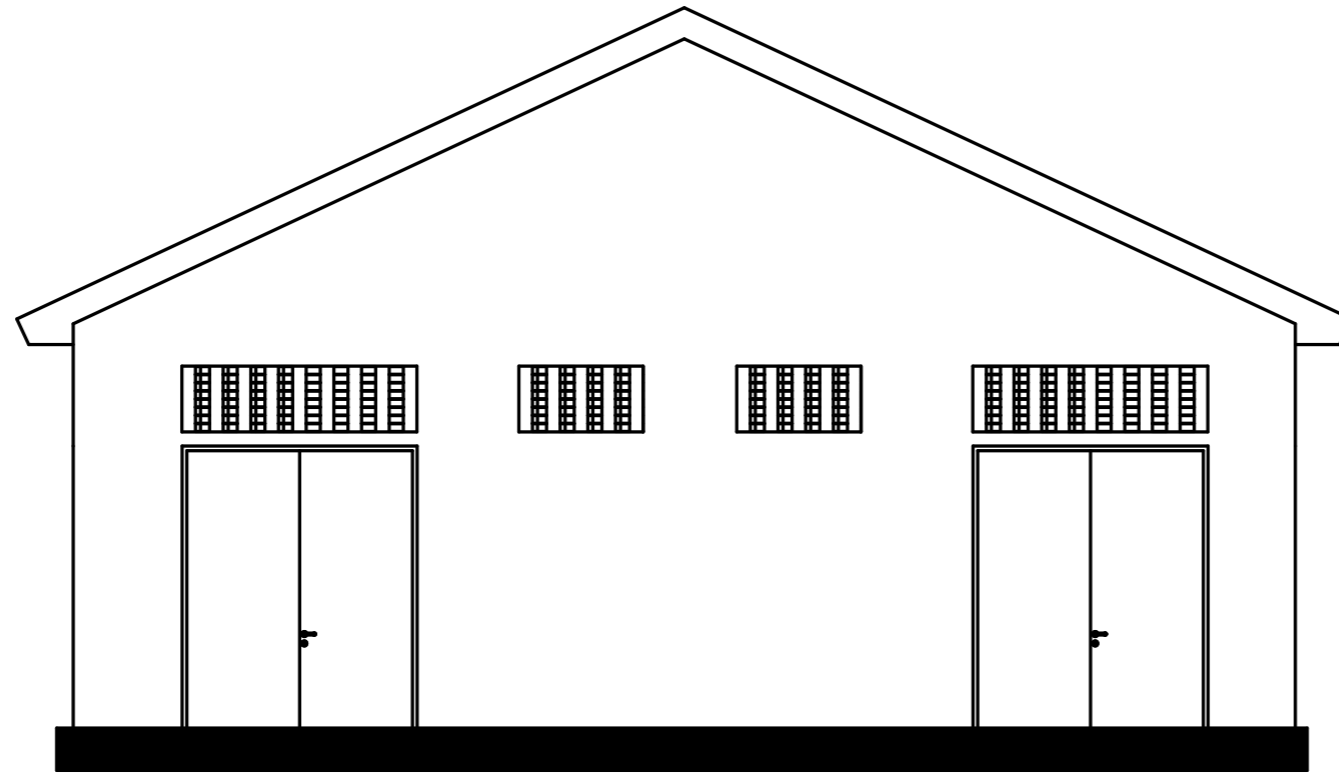

FRONT ELEVATION

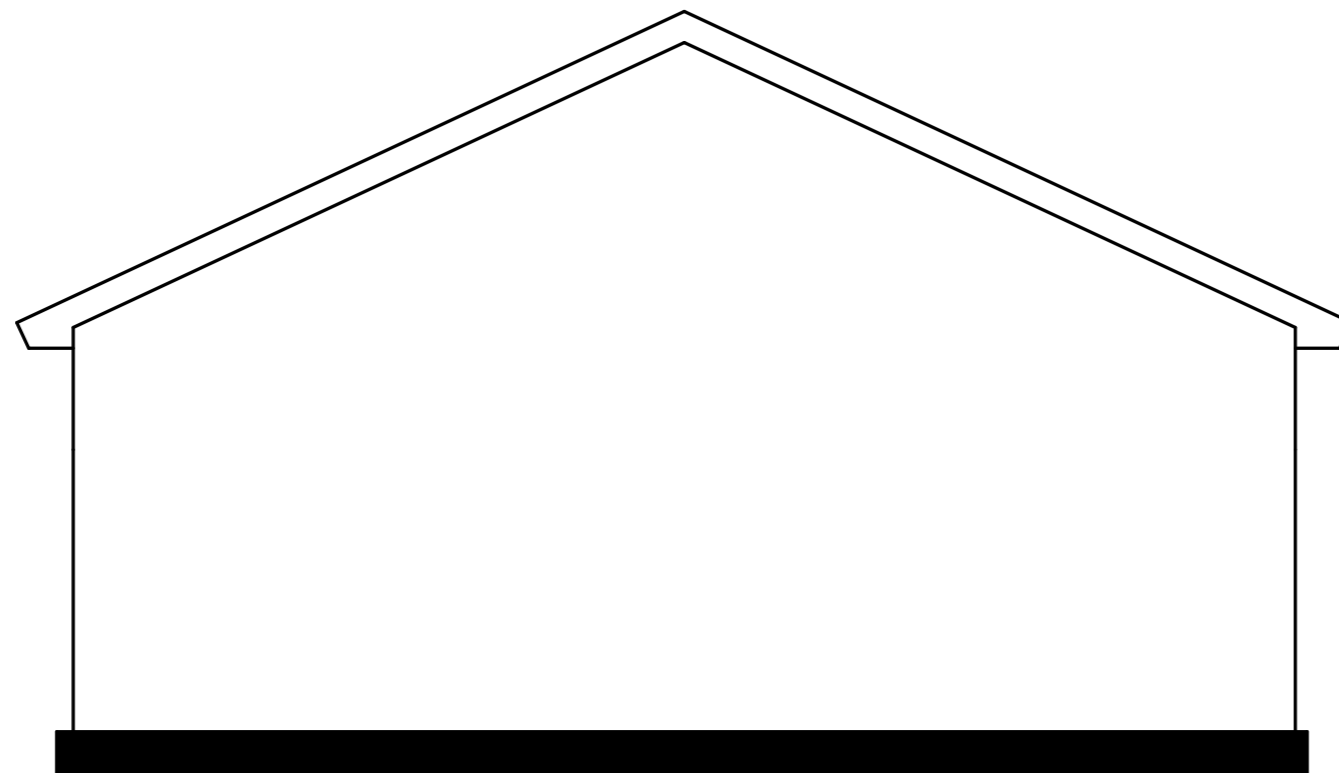

REAR ELEVATION

General Notes

No.	Revision/Issue	Date

Project Title;

The Proposed Resettlement Processing Centre stage 2(RPC -2) to be built at Makere, Kasutu district in Kigoma region.

Client;



Consultants;

MELLOW ARCHITECTS
Architects, Planners, Interior designers and Project managers

P.O. BOX 10986 TEL : 025-2560071
P.O. Box 10986 FAX : 025-2560070
DAR ES SAALA - MWANZA Mob: +225 784 640 428
TANZANIA +255 713 640 425
Email: mellowarch@yahoo.com

Checked by;

DEOGRATIUS RUSIZOKA
(REG. ARCH.)
P.O. Box 10986
MWANZA
Mob: +225 784 640 428
+255 767 640 428
+255 713 640 425
e-mail: mellowarch@yahoo.com

Drawing Title;

ELEVATIONS
STORAGE FACILITY
(BLOCK M)

Designed by;

ARCH NORBERTH HALIYE

Date;

Dec, 2022

Scale;

AS SHOWN

Drwg. No. RPC 2/ARCH/M

Sheet No. 2/5

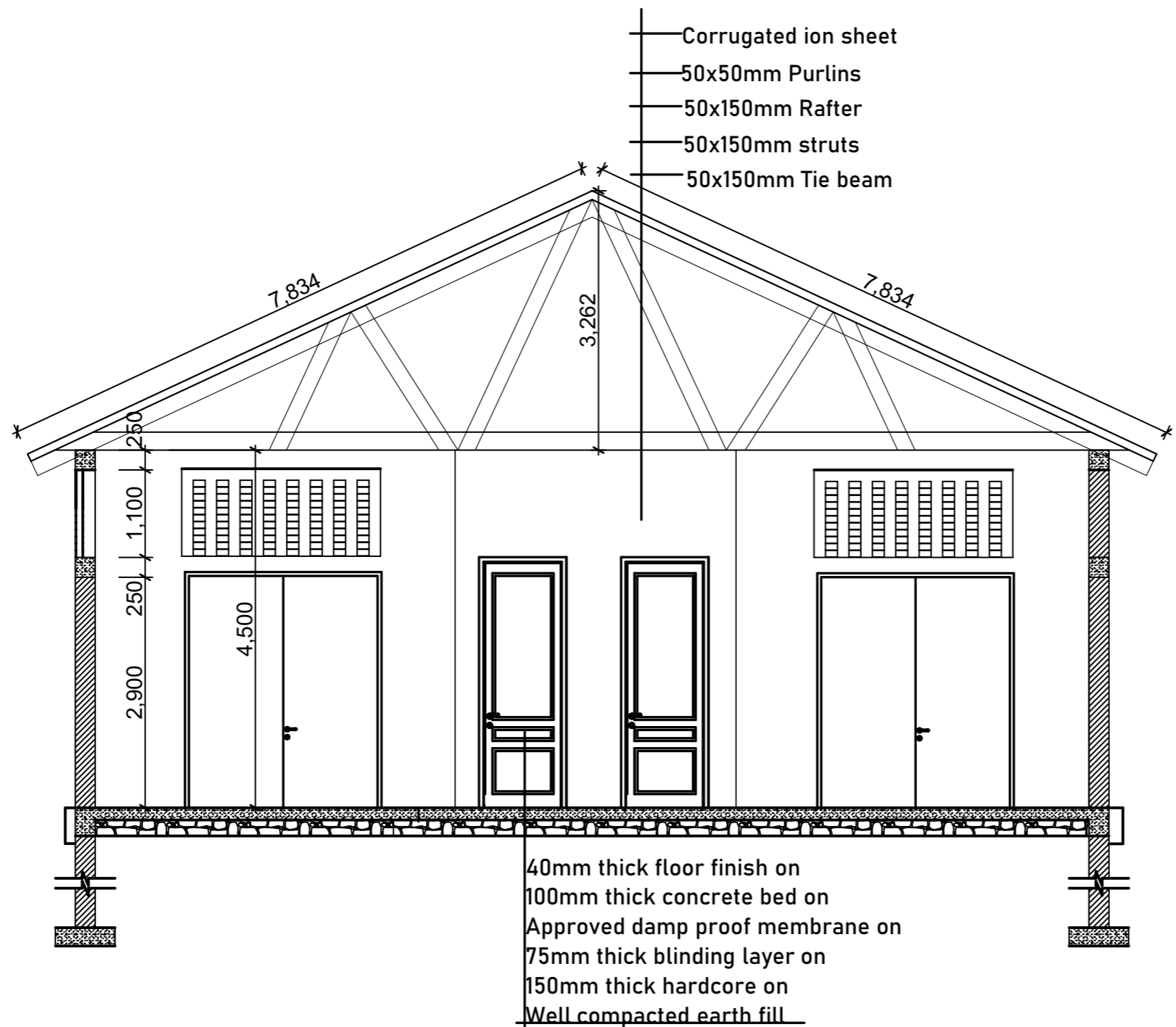

SECTION B-B

General Notes

Warehouse100sqm

No.	Revision/Issue	Date

Project Title;
The Proposed Resettlement Processing Centre stage 2(RPC -2) to be built at Makere, Kasulu district in Kigoma region.

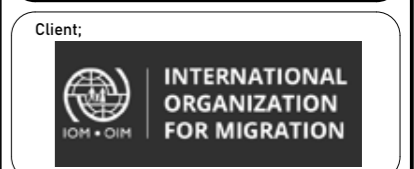

Consultants;
MELLOW ARCHITECTS
Architects, Planners, Interior designers and Project managers
P.O. BOX 10986 TEL: 025-266071
PLOT NO. 37 BLOCK 107 FAX: 025-266070
IRABO-G-MWANZA Mob: +255 784 640 428
P.O. BOX 10986 +255 767 640 428
MWANZA +255 713 640 425
Email: mellowarch@yahoo.com

Checked by;
DEOGRATIUS RUSIZOKA
(REG. ARCH.)
P.O. Box 10986
MWANZA
Mob: +255 784 640 428
+255 767 640 428
+255 713 640 425
e-mail: mellowarch@yahoo.com

Drawing Title;
SECTION
STORAGE FACILITY- BLOCK M

Designed by; ARCH NORBERTH HALIYE	Drwg. No. RPC 2/ARCH/M
Date; Dec, 2022	Sheet No. 3/5
Scale; AS SHOWN	

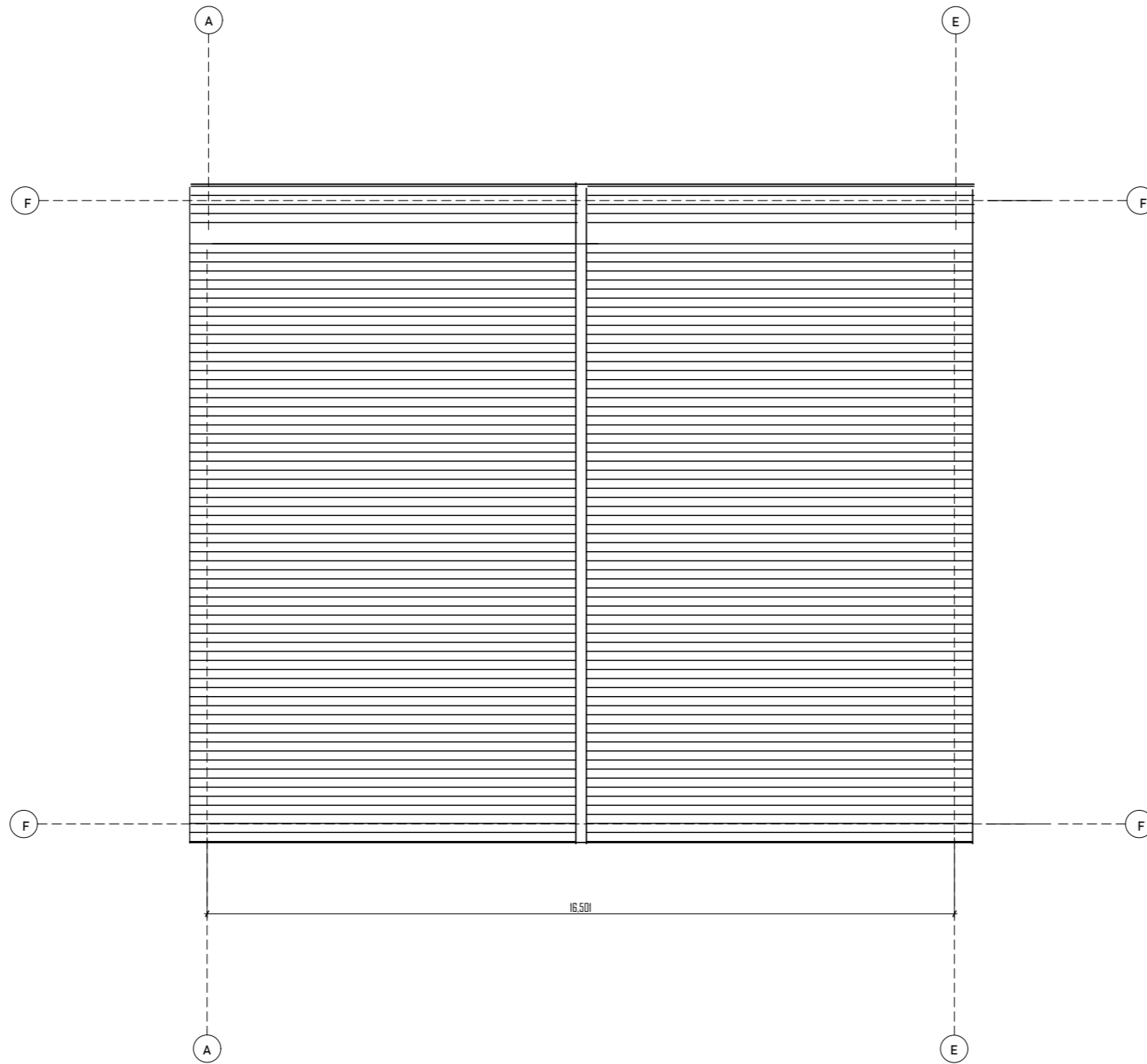

General Notes

Warehouse100sqm

ELEVATIONS
Ware house
(BLOCK M)

No.	Revision/Issue	Date

Project Title;

The Proposed Resettlement Processing Centre stage 2(RPC -2) to be built at Makere, Kasulu district in Kigoma region.

Client;



Consultants;

MELLOW ARCHITECTS
Architects, Planners, Interior designers and Project managers

P.O. BOX 10986
PLOT NO. 87 BLOCK 'D'
KASULO - MWANZA
TANZANIA
Email: mellowarch@yahoo.com

Tel : 026-294871
Fax : 026-294870
Mobi : 0784-664428
0787-644428



Checked by;

DEOGRATIUS RUSIZOKA
(REG. ARCH.)
P.O. Box 10986
MWANZA
Mob: +255 784 640 428
+255 767 640 428
+255 713 640 425
e-mail: mellowarch@yahoo.com

Drawing Title;

ROOF PLAN
STORAGE FACILITY - BLOCK M

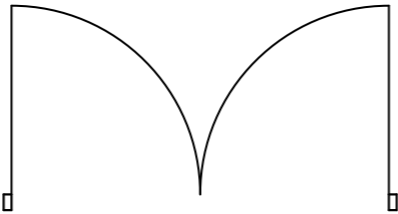
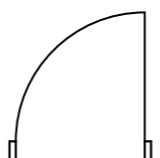
Designed by: ARCH NORBERTH HALIYE	Drwg. No. RPC 2/ARCH/M
Date: Dec, 2022	Sheet No. 4/6
Scale: AS SHOWN	

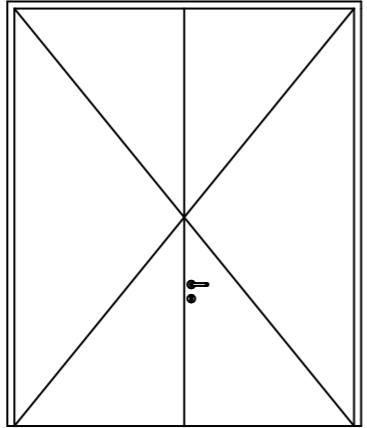
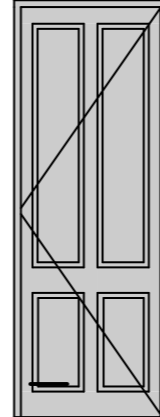
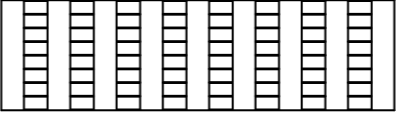
Name	D1	D2	W1
W x H Size	2,500×3,000	900×2,400	2,500×900
Orientation	L	L	
Number	4	4	8
Head height	3,000	2,400	
2D Symbol			
2D Symbol	 		

General Notes

Warehouse100sqm

No.	Revision/Issue	Date

Project Title;
The Proposed Resettlement Processing Centre stage 2(RPC -2) to be built at Makere, Kasulu district in Kigoma region.

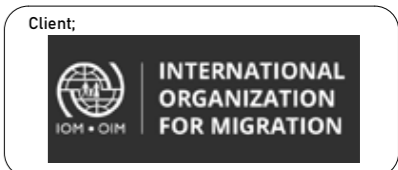

Checked by;
DEOGRATIUS RUSIZOKA
(REG. ARCH.)
P.O. Box 10986
MWANZA
Mob: +255 784 640 428
+255 767 640 428
+255 713 640 425
e-mail: mellowarch@yahoo.com

Drawing Title;
Window and door schedule
STORAGE FACILITY - BLOCK M

Designed by: ARCH NORBERTH HALIYE	Drwg. No. RPC 2/ARCH/M
Date: Dec, 2022	Sheet No. 5/5
Scale: AS SHOWN	

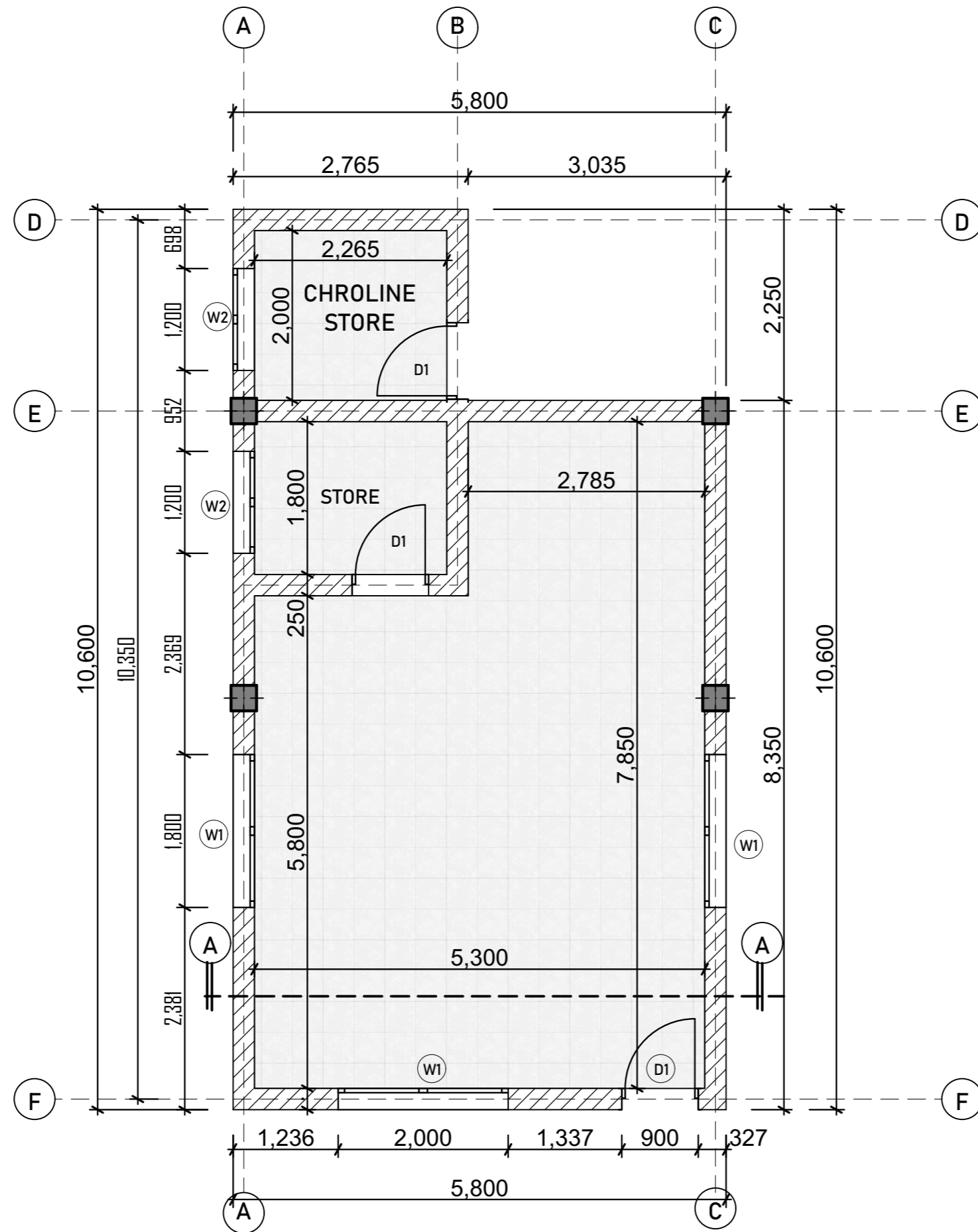

FLOOR PLAN
Water purification facility

General Notes

No.	Revision/Issue	Date

Project Title;

The Proposed Resettlement Processing Centre stage 2(RPC -2) to be built at Makere, Kasulu district in Kigoma region.

Client;



Consultants;

MELLOW ARCHITECTS
Architects, Planners, Interior designers and Project managers

P.O. BOX 10986
PLOT NO. 27 BLOCK 10
HEARLE - MWANZA
TANZANIA
Email: mellowarch@yahoo.com

Tel: 688-2540071
Fax: 688-2540079
Mob: 0784-644429
0787-644429

Checked by;

DEOGRATIUS RUSIZOKA
(REG. ARCH)
P.O. Box 10986
MWANZA
Mob: +225 784 640 428
+255 767 640 428
+255 713 640 425
e-mail: mellowarch@yahoo.com

Drawing Title; **FLOOR PLAN**
WATER PURIFICATION FACILITY
BLOCK D

Designed by; ARCH NORBERTH HALLIVE	Drwg. No. RPC 2/ARCH/D
Date; DEC, 2022	Sheet No. 1/6
Scale; AS SHOWN	

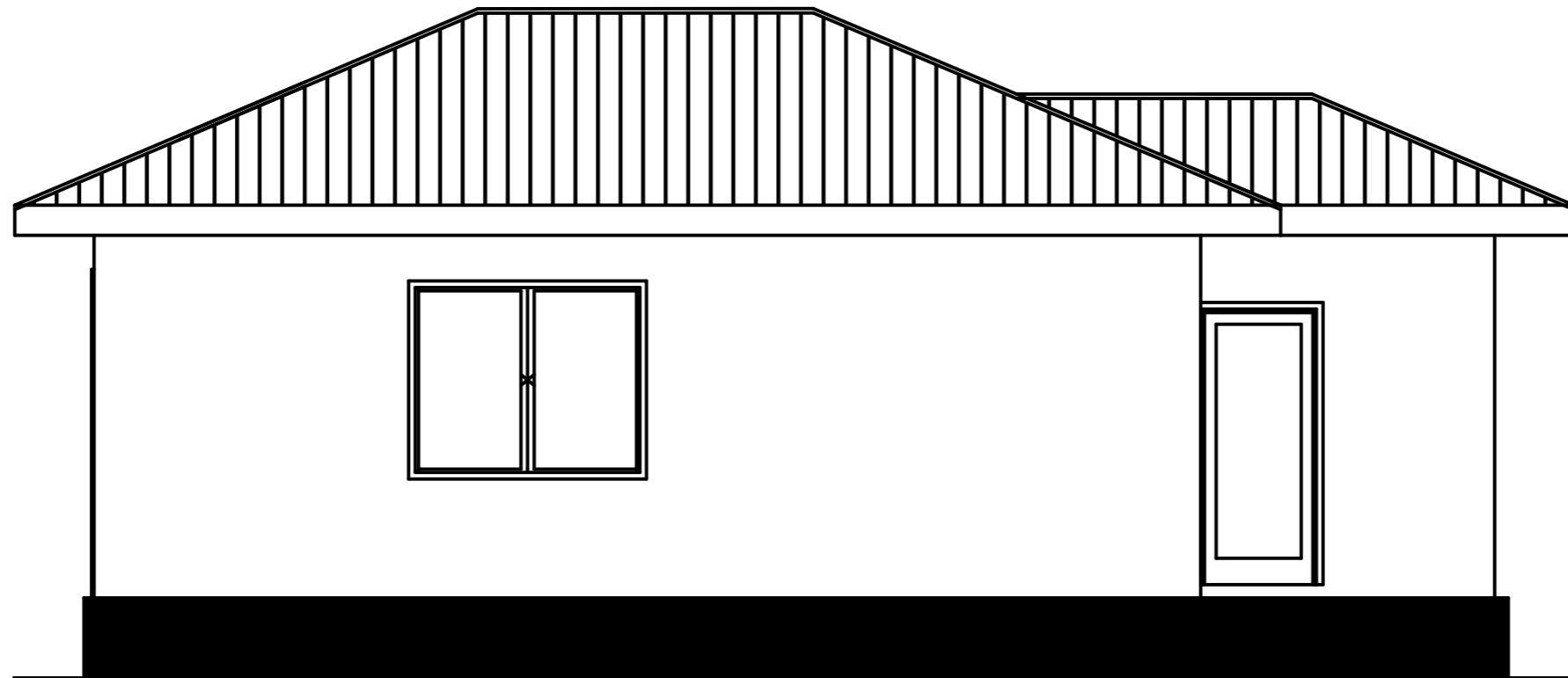

LEFT ELEVATION

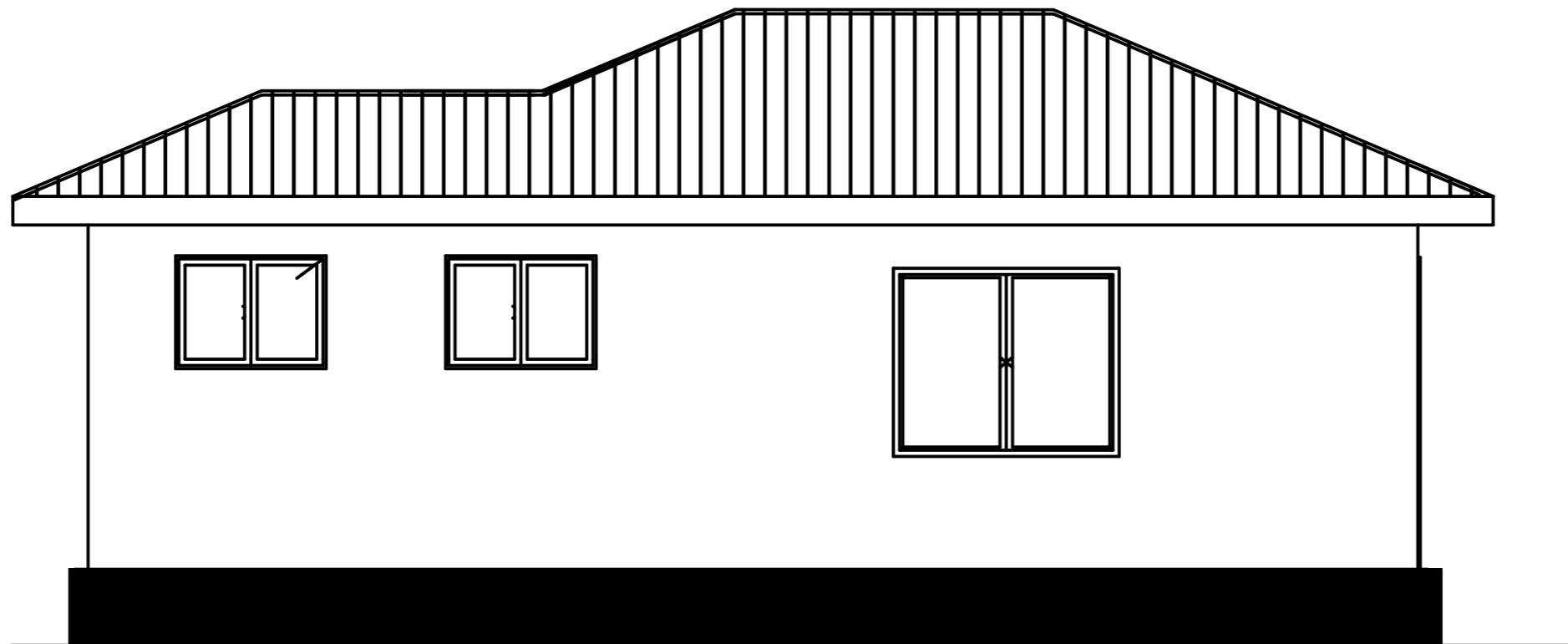

RIFGHT ELEVATION

General Notes

No.	Revision/Issue	Date

Project Title;

The Proposed Resettlement Processing Centre stage 2(RPC -2) to be built at Makere, Kasulu district in Kigoma region.

Client;



Consultants;

MELLOW ARCHITECTS
Architects, Planners, Interior designers and Project managers

P.O. BOX 10986
PLOT NO. 17 BLOCK 'D'
ISABELE - MWANZA
TANZANIA
E-mail: mellowarch@yahoo.com

Fax: +255 298 640 428
Tel: +255 767 640 428
Mob: +255 713 640 425

Checked by;

DEOGRATIUS RUSIZOKA
(REG. ARCH.)
P.O. Box 10986
MWANZA
Mob: +255 764 640 428
+255 767 640 428
+255 713 640 425
e-mail: mellowarch@yahoo.com

Drawing Title; **ELEVATIONS**

WATER PURIFICATION FACILITY
BLOCK D

Designed by;

ARCH NORBERTH HALIYE

Drwg. No. RPC 2/ARCH/D

Date;

DEC, 2022

Sheet No. 3/6

Scale;

AS SHOWN

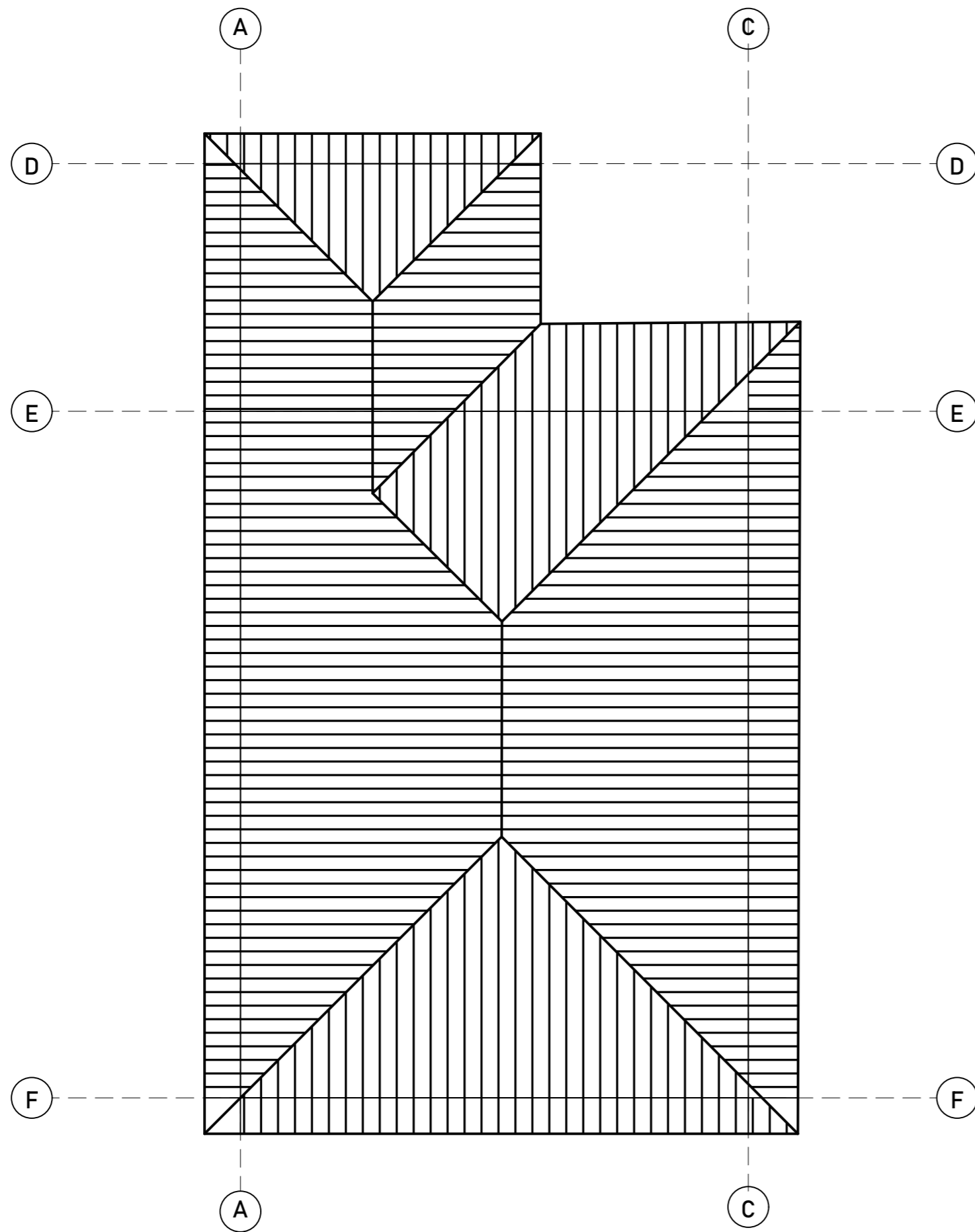

General Notes

No.	Revision/Issue	Date

Project Title;
 The Proposed Resettlement Processing Centre stage 2(RPC -2) to be built at Makere, Kasulu district in Kigoma region.

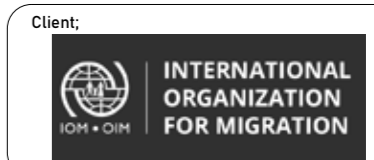

Consultants;

MELLOW ARCHITECTS
 Architects, Planners, Interior designers and Project managers

P.O. BOX 10986 TEL: 025 254071
 PLOT NO. 17 BLOCK 10* FAX: 025 254072
 DAR-ES-SALAAM - RWANDA BR: 079 644023
 TANZANIA BR: 075 644029
 Email: mellowarch@yahoo.com

Checked by;
 DEOGRATIUS RUSIZOKA
 (REG. ARCH.)
 P.O. Box 10986
 MWANZA
 Mob: +255 784 640 428
 +255 767 640 428
 +255 713 640 425
 e-mail: mellowarch@yahoo.com

Drawing Title; **ROOF PLAN**
 WATER PURIFICATION FACILITY
 BLOCK D

Designed by; ARCH NORBERTH HALIWE	Drwg. No. RPC2/ARCH/D
Date; DEC, 2022	Sheet No. 4/6
Scale; AS SHOWN	

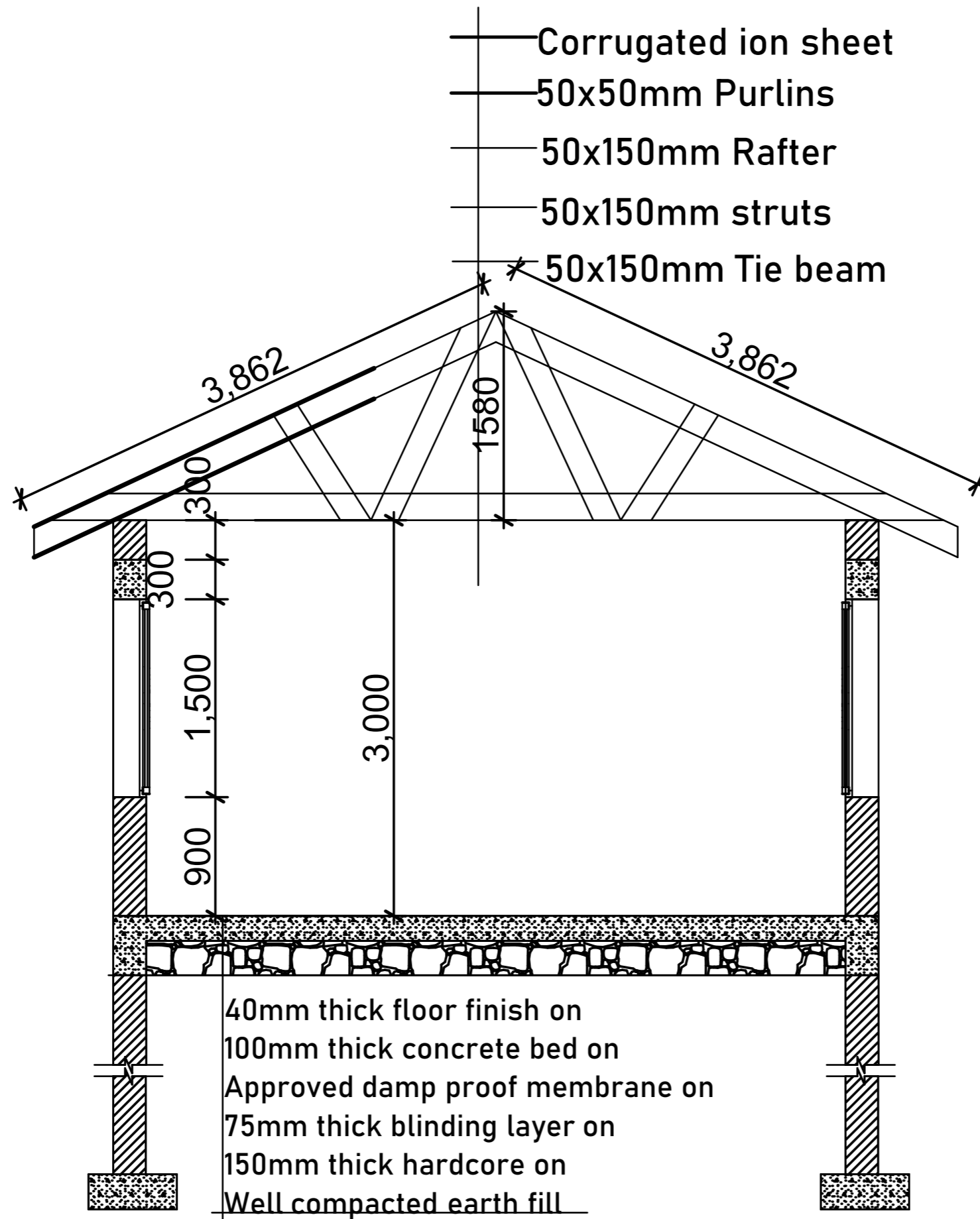

SECTION B-B

General Notes

No.	Revision/Issue	Date

Project Title;

The Proposed Resettlement Processing Centre stage 2(RPC -2) to be built at Makere, Kasulu district in Kigoma region.

Client;



Consultants;



Checked by;

DEOGRATIUS RUSIZOKA
 (REG. ARCH.)
 P.O. Box 10986
 MWANZA
 Mob: +255 784 640 428
 +255 767 640 428
 +255 713 640 425
 e-mail: mellowarch@yahoo.com

Drawing Title; SECTION
 WATER PURIFICATION FACILITY
 BLOCK D

Designed by; ARCH NORBERTH HALIYE	Drwg. No. RPC 2/ARCH/D
Date; DEC, 2022	Sheet No. 5/6
Scale; AS SHOWN	

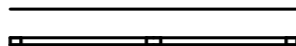
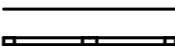
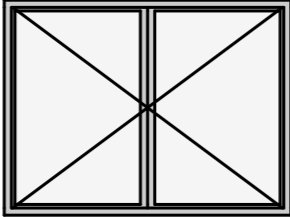
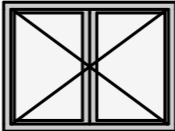
Window Schedule		
Name	W1	W2
Quantity	3	2
W x H Size	1800×1,500	1,200×900
Orientation	R	L
2D Symbol		
3D Back View		

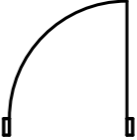
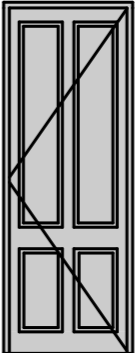
Door Schedule	
Name	D1
Quantity	1
W x H Size	900×2,500
Orientation	L
2D Symbol	
3D Back View	

General Notes

No.	Revision/Issue	Date

Project Title;
The Proposed Resettlement Processing Centre stage 2(RPC -2) to be built at Makere, Kasulu district in Kigoma region.

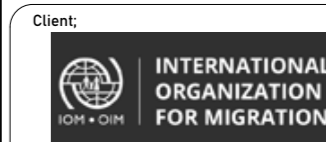

Consultants;
MELLOW ARCHITECTS
Architects, Planners, Interior designers and Project managers
P.O. BOX 10986 TEL: 025-256071
PLOT NO. OF BLOCK 101 FAX: 025-256070
CHAMUSCA MWANZA MOB: 0754-640428
0754-640428
Email: mellowarch@yahoo.com

Checked by;
DEOGRATIUS RUSIZOKA
(REG. ARCH.)
P.O. Box 10986
MWANZA
Mob: +255 784 640 428
+255 767 640 428
+255 713 640 425
e-mail: mellowarch@yahoo.com

Drawing Title: WINDOW & DOOR SCHEDULE
WATER PURIFICATION FACILITY
BLOCK D

Designed by; ARCH NORBERTH HALIYE	Drwg. No. RPC 2/ARCH/D
Date; DEC, 2022	Sheet No. 6/6
Scale; AS SHOWN	

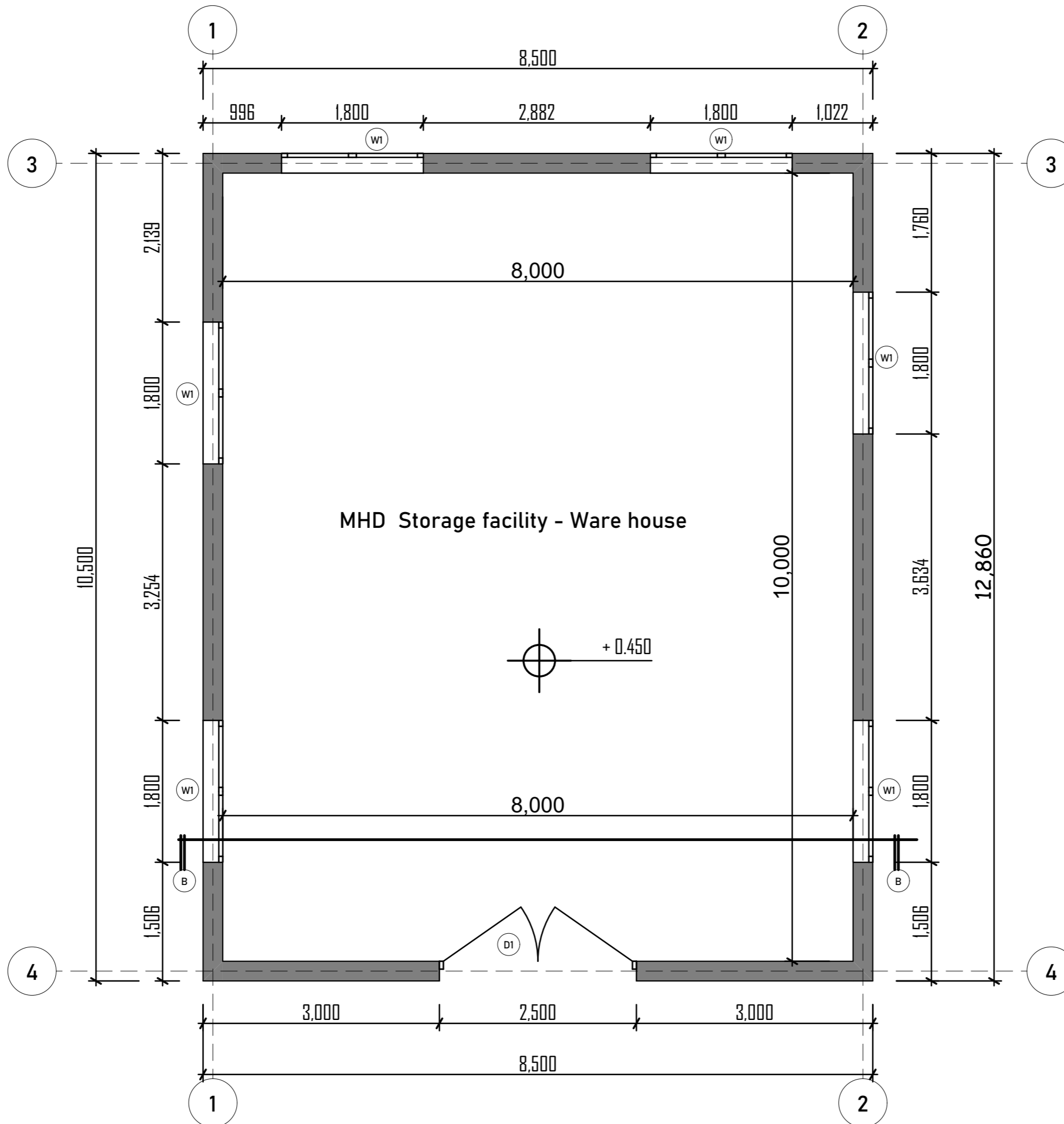

General Notes

No.	Revision/Issue	Date

Project Title;
 The Proposed Resettlement Processing Centre stage 2(RPC -2) to be built at Makere, Kasulu district in Kigoma region.



Consultants;

MELLOW ARCHITECTS
 Architects, Planners, Interior designers and Project managers

P.O. BOX 10388
 PLOT NO. 57 BLOCK 'D'
 ISMAILI-MWANZA
 TANZANIA
 Email: mellowarch@yahoo.com

Tel : 022-254071
 Fax : 022-254070
 Mob: 0784-64429
 0787-64429

Checked by;
 DEOGRATIUS RUSIZOKA
 (REG. ARCH)
 P. O. Box 10786
 MWANZA
 Mob: +255 784 640 428
 +255 767 640 428
 +255 713 640 425
 e-mail: mellowarch@yahoo.com

Drawing Title;
FLOOR PLAN
 MHD Storage facility - Ware house
 Block 5

Designed by: ARCH NORBERTH HALIYE	Drwg. No. RPC 2/ARCH/6
Date: DEC, 2022	
Scale: AS SHOWN	Sheet No. 1/6

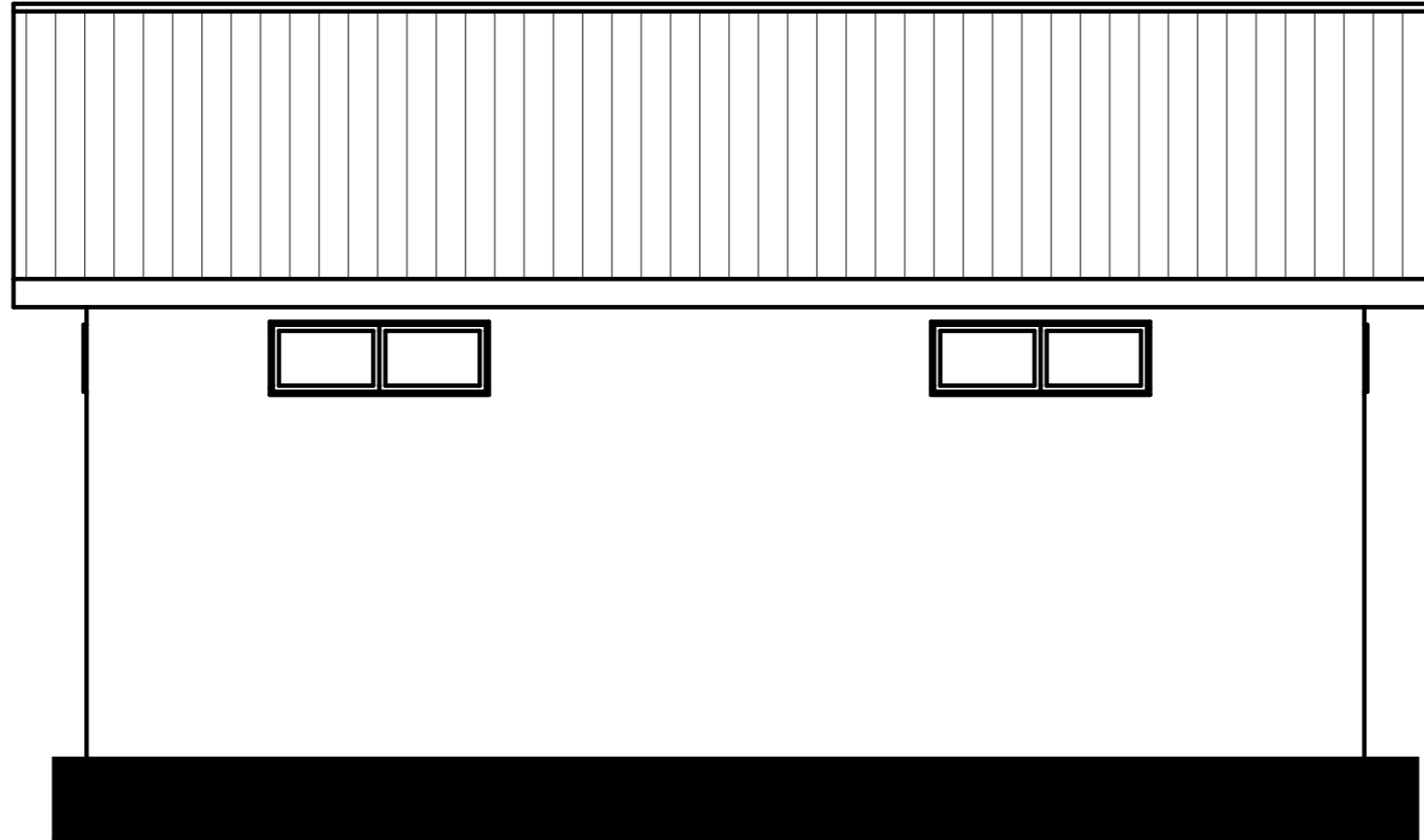

RIGHT ELEVATION

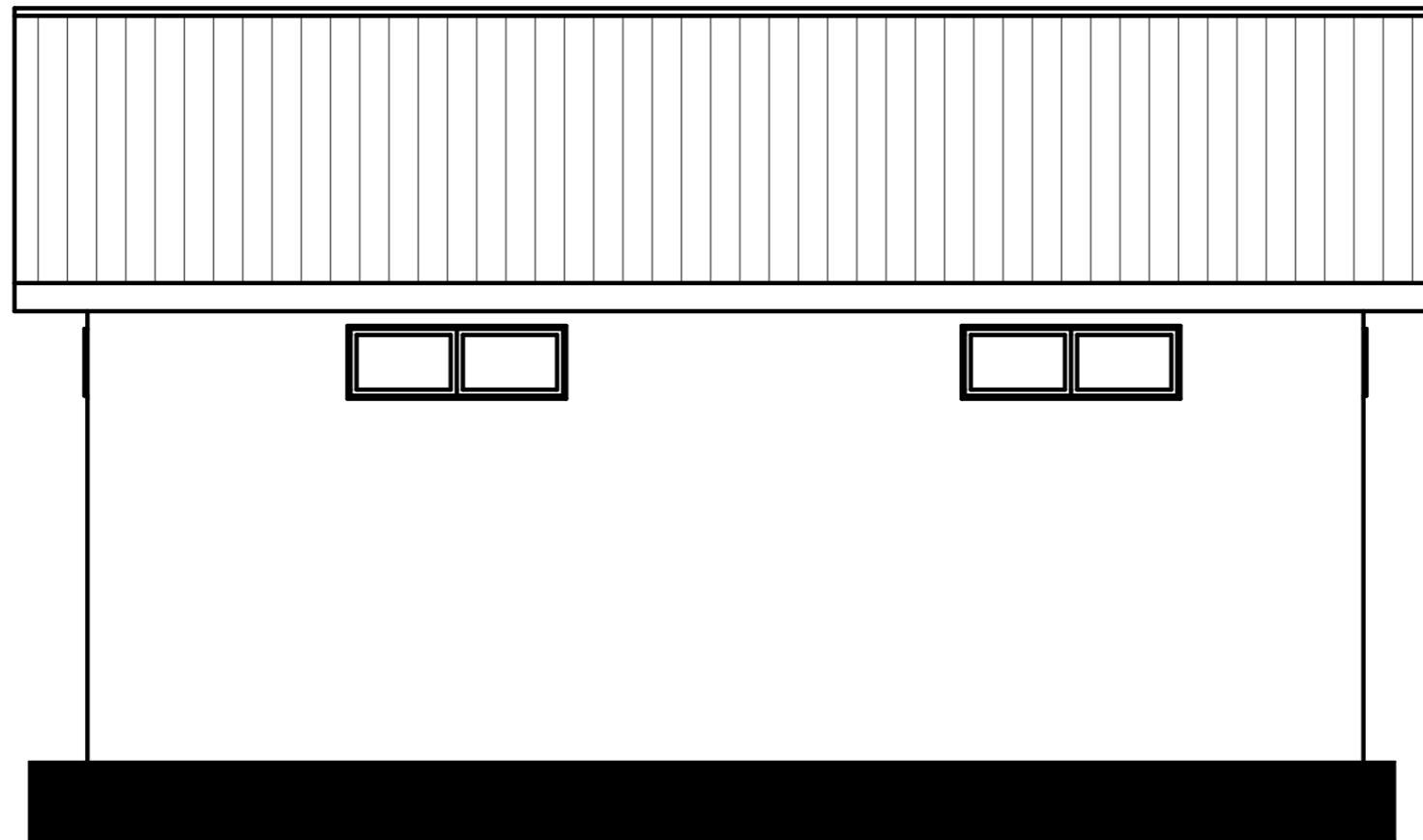

LEFT ELEVATION

General Notes

No.	Revision/Issue	Date

Project Title;

The Proposed Resettlement Processing Centre stage 2(RPC -2) to be built at Makere, Kasulu district in Kigoma region.

Client;



Consultants;

MELLOW ARCHITECTS
Architects, Planners, Interior designers and Project managers

P.O. BOX 10988 TEL: 025 2545071
PLOT NO. 57 BLOCK 101 FAX: 025 2545070
HAHILI - MWANZA MWANZA MWANZA MWANZA
TANZANIA MWANZA MWANZA MWANZA MWANZA
E-mail: mellowarch@yahoo.com

Checked by;

DEOGRATIUS RUSIZOKA
(REG. ARCH)
P.O. Box 10986
MWANZA
Mob: +225 784 640 428
+255 767 640 428
+255 713 640 425
e-mail: mellowarch@yahoo.com

Drawing Title;

ELEVATIONS
MHD Storage facility - Ware house
(Block 5)

Designed by:
ARCH NORBERTH HALIYE

Drwg. No.

Date;
Dec, 2022

RPC 2/ARCH/5

Scale;
AS SHOWN

Sheet No. 2/6

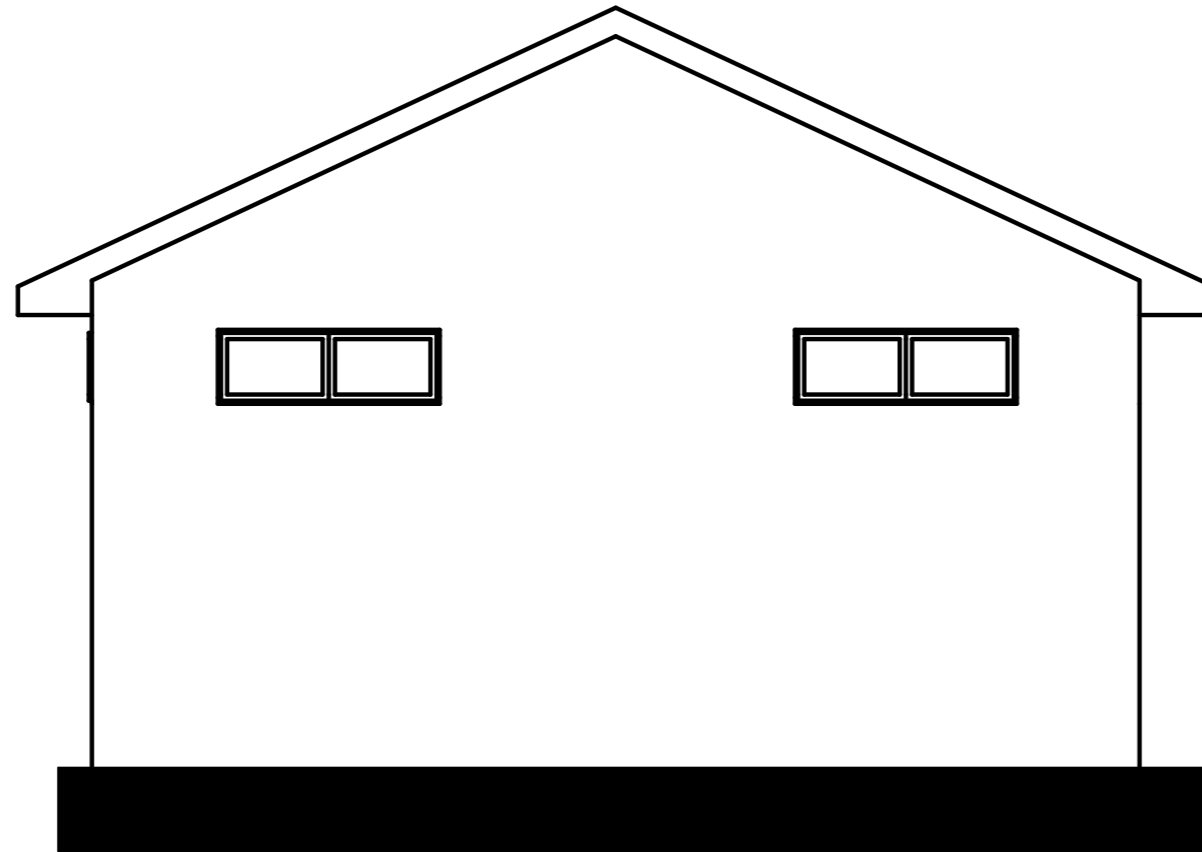

FRONT ELEVATION

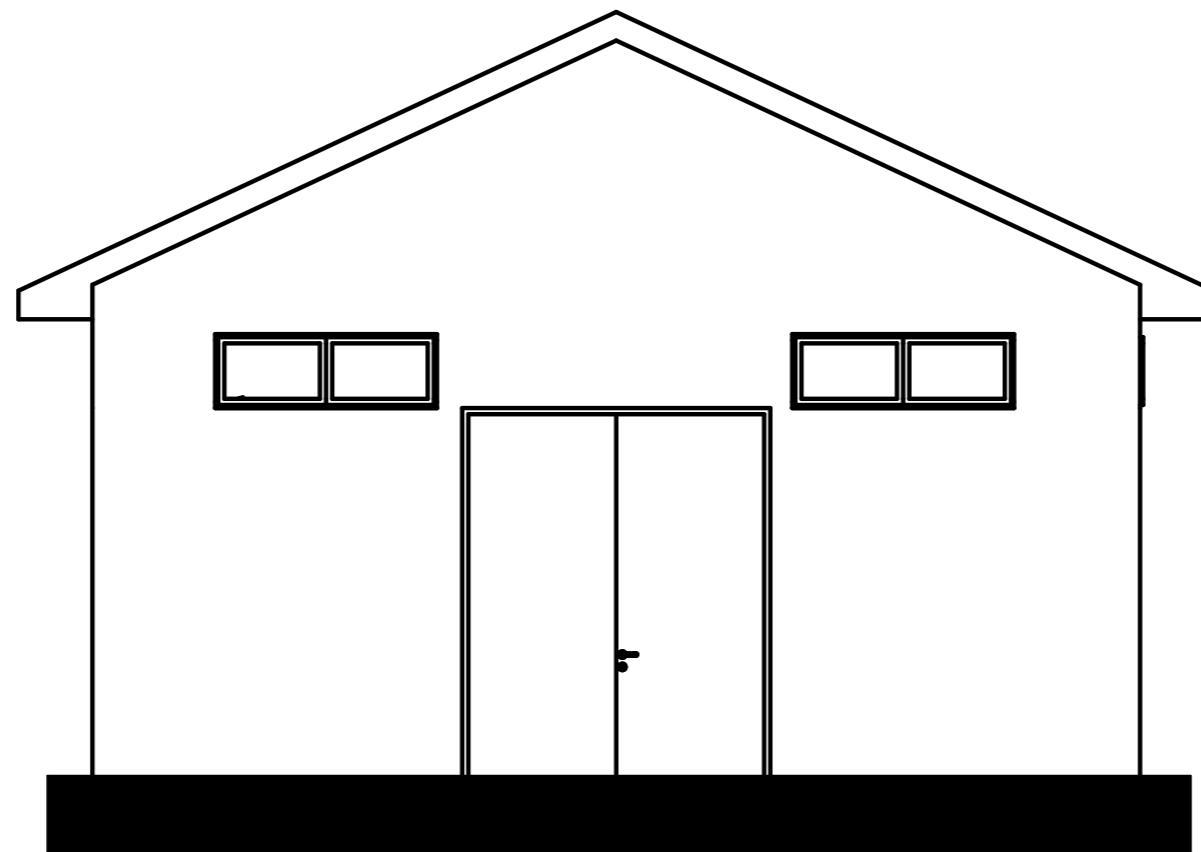

FRONT ELEVATION

General Notes

No.	Revision/Issue	Date

Project Title;
 The Proposed Resettlement Processing Centre stage 2(RPC -2) to be built at Makere, Kasulu district in Kigoma region.

Client;

Consultants;
 **MELLOW ARCHITECTS**
 Architects, Planners, Interior designers and Project managers
P.O. BOX 10986 TEL: 025 2548071
 PLOT NO. 57 BLOCK 101 FAX: 025 2548070
 DAR-ES-SALAAM MWANZA BRD: 0794-84803
 P.O. BOX: 0794-84803
 Email: mellowarch@yahoo.com

Checked by;
 DEOGRATIUS RUSIZOKA
 (REG. ARCH.)
 P.O. Box 10986
 MWANZA
 Mob: +255 784 440 428
 +255 767 640 428
 +255 713 640 425
 e-mail: mellowarch@yahoo.com

Drawing Title;
ELEVATIONS
 MHD Storage facility - Ware house
 (Block)

Designed by: ARCH NORBERTH HALIYE	Drwg. No. RPC 2/ARCH/5
Date; Dec, 2022	Sheet No. 3/6
Scale; AS SHOWN	

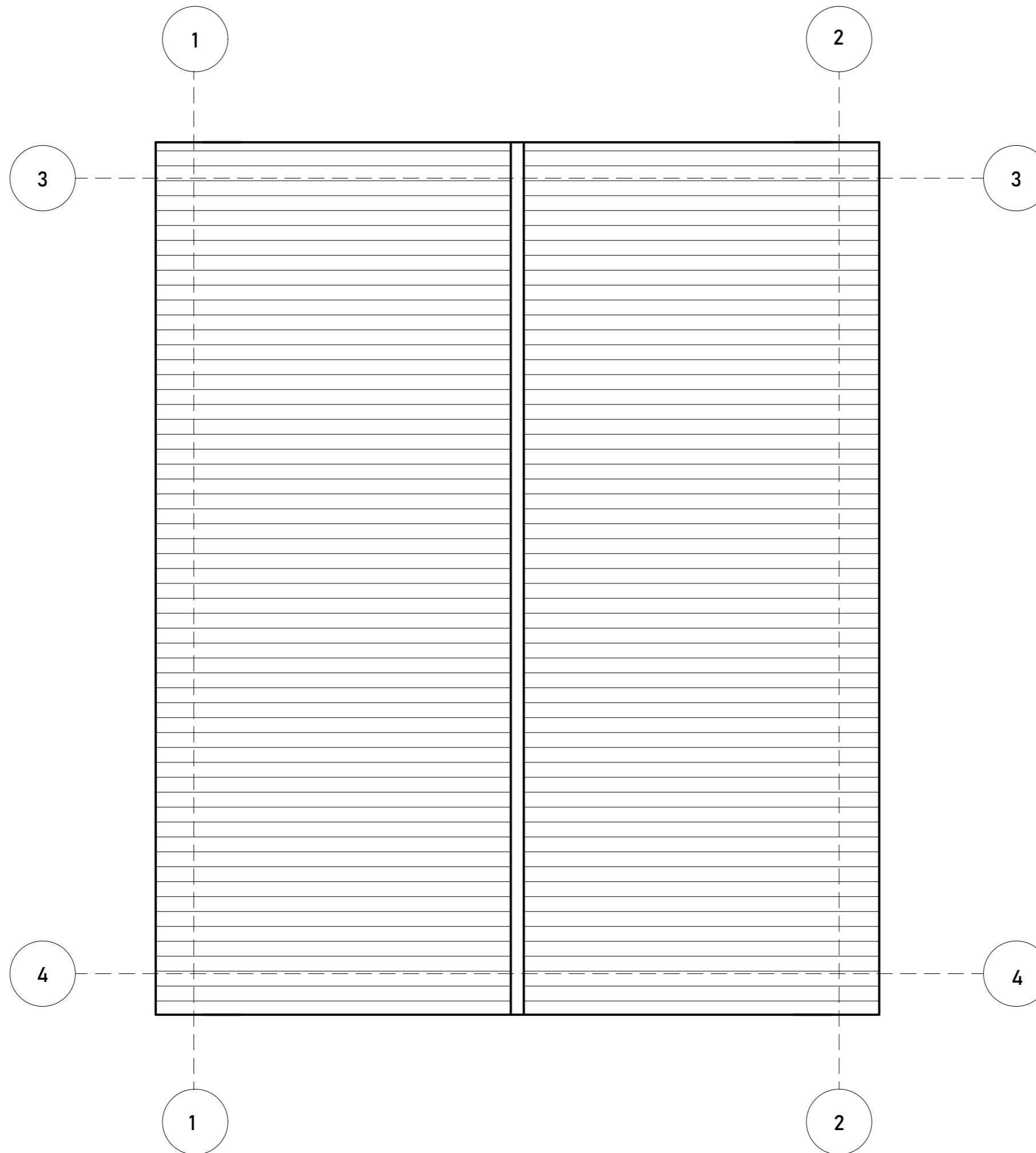

General Notes

No.	Revision/Issue	Date

Project Title;
 The Proposed Resettlement Processing Centre stage 2(RPC -2) to be built at Makere, Kasulu district in Kigoma region.

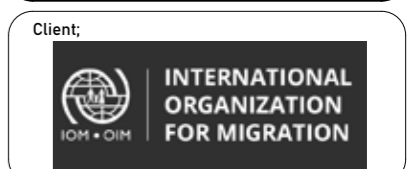

Consultants;

MELLOW ARCHITECTS
 Architects, Planners, Interior designers and Project managers

P.O. BOX 10986 TEL: 025 264071
 PLOT NO. 57 BLOCK 'D' FAX: 025 264070
 DAR-ES-SALAAM - RWANDA BRN: 0784 64425
 TANZANIA BRN: 0784 64425
 Email: mellowarch@yahoo.com

Checked by;
 DEOGRATIUS RUSIZOKA
 (REG. ARCH.)
 P.O. Box 10986
 MWANZA
 Mob: +225 784 640 428
 +255 747 640 428
 +255 713 640 425
 e-mail: mellowarch@yahoo.com

Drawing Title;
ROOF PLAN
 MHD Storage facility - Ware house
 (Block 5)

Designed by; ARCH NORBERTH HALIYE	Drwg. No. RPC Z/ARCH/5
Date; Dec, 2022	Sheet No. 4/6
Scale; AS SHOWN	

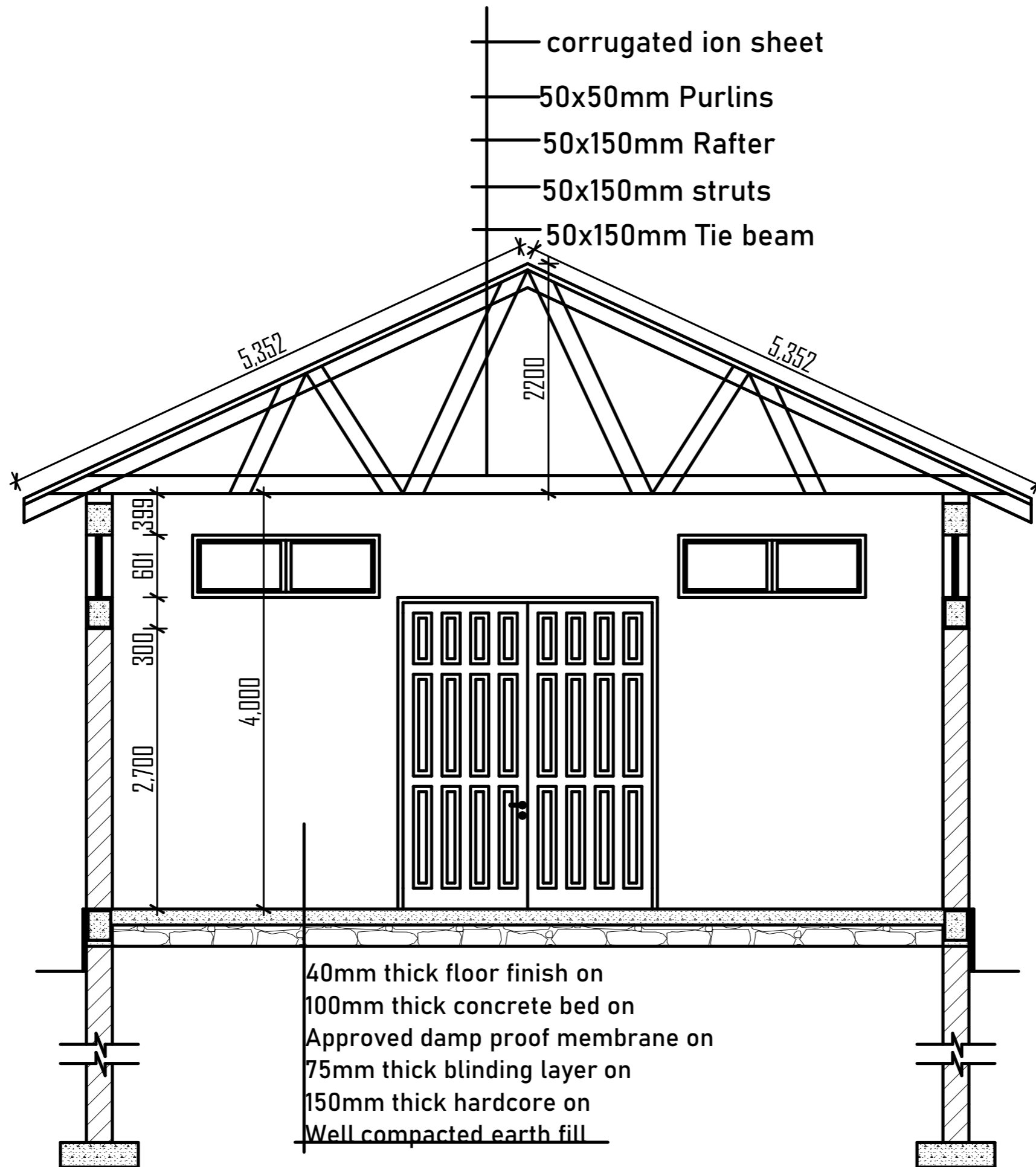

SECTION B-B

General Notes

No.	Revision/Issue	Date

Project Title;
 The Proposed Resettlement Processing Centre stage 2(RPC -2) to be built at Makere, Kasulu district in Kigoma region.

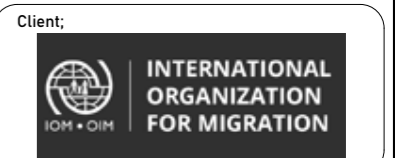

Consultants;

MELLOW ARCHITECTS
 Architects, Planners, Interior designers and Project managers

P.O. BOX 10986 TEL: 025-2546271
 PLOT NO. 57 BLOCK 'D' FAX: 025-2546270
 DARUS-SAMBANZA MWANZA MWANZA
 MOB: +255 784 640 428
 +255 767 640 428
 +255 713 640 425
 E-mail: mellowarch@yahoo.com

Checked by;
 DEOGRATIUS RUSIZOKA
 (REG. ARCH.)
 P.O. Box 10986
 MWANZA
 Mob: +255 784 640 428
 +255 767 640 428
 +255 713 640 425
 e-mail: mellowarch@yahoo.com

Drawing Title;
SECTION
 MHD Storage facility - Ware house
 (Block 5)

Designed by; ARCH NORBERTH HALIYE	Drwg. No. RPC 2/ARCH/5
Date; Dec, 2022	
Scale; AS SHOWN	Sheet No. 5/6

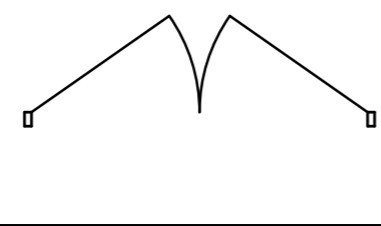
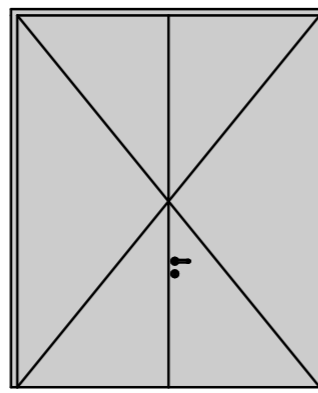
Door Schedule	
Name	D1
Opening Name	Garage Double Doo...
Quantity	1
W x H Size	2,500×3,000
Orientation	L
2D Symbol	
3D Back View	

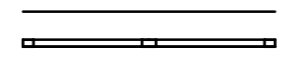
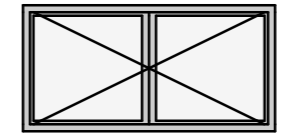
Name	W1
Quantity	6
W x H Size	1,800×900
2D Symbol	
3D Back View	

General Notes

No.	Revision/Issue	Date

Project Title;

The Proposed Resettlement Processing Centre stage 2(RPC -2) to be built at Makere, Kasulu district in Kigoma region.

Client;



Consultants;



Checked by;

DEOGNATIUS RUSIZOKA
(REG. ARCHT)
P.O. Box 107986
MWANZA
Mob: +255 784 640 428
+255 767 640 428
+255 713 640 425
e-mail: mellowarch@yahoo.com

Drawing Title;

WINDOW AND DOOR
MHD Storage facility - Ware house
(Block 5)

Designed by;

ARCH NORBERTH HALIYE

Date;

Dec, 2022

Scale;

AS SHOWN

Drwg. No.

RPC 2/ARCH/5

Sheet No. 6/6

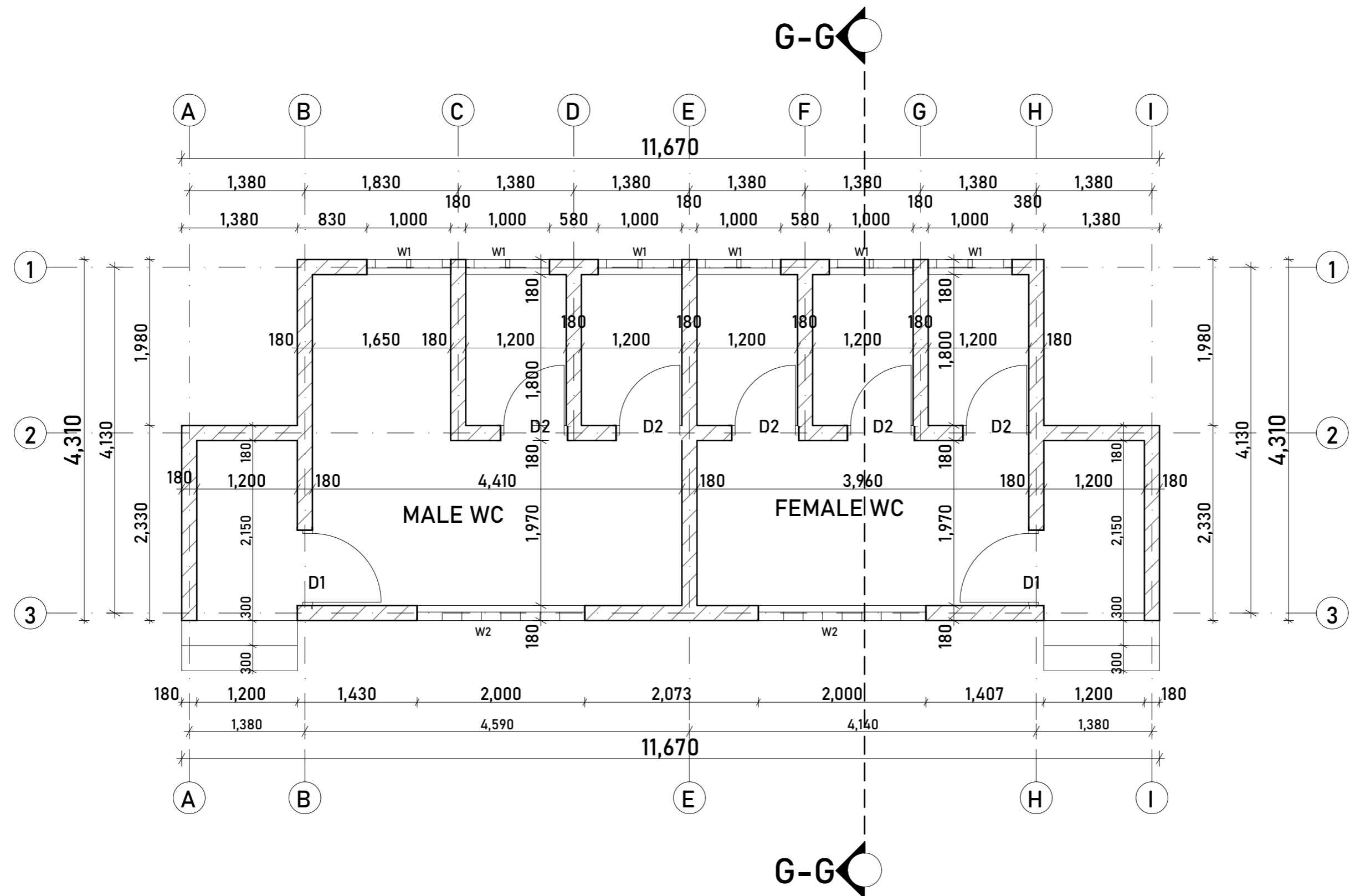

General Notes

No.	Revision/Issue	Date

Project Title
 The Proposed Resettlement Processing Center stage 2 (RPC-2) to be built at Makere, Kasulu district in Kigoma region.



Consultants

MELLOW ARCHITECTS
 Architects, Planners, Interior designers and Project managers

P.O. BOX 10986
 PLOT NO. 17 BLACKTOP
 Mwanza - TANZANIA
 Email: mellowarch@gmail.com

Tel: +255 2220071
 Fax: +255 2220071
 Mob: +255 767 640 428
 Web: +255 713 640 425

Checked by:
 DEOGRATIUS RUSIZOKA
 (REG. ARCH.)
 P.O. Box 10986
 MWANZA
 Mob: +255 784 440 428
 +255 767 640 428
 +255 713 640 425
 e-mail: mellowarc@yahoo.com

Drawing Title:
 FLOOR PLAN
 Ablution facility for staff (BLOCK M)

Designed by: Arch Gladness Mtembei & Arch Marwa Mhere	Drwg. No. RPC 2/ARCH/M
Date: DECEMBER, 2022	Sheet No. 1/7
Scale:	

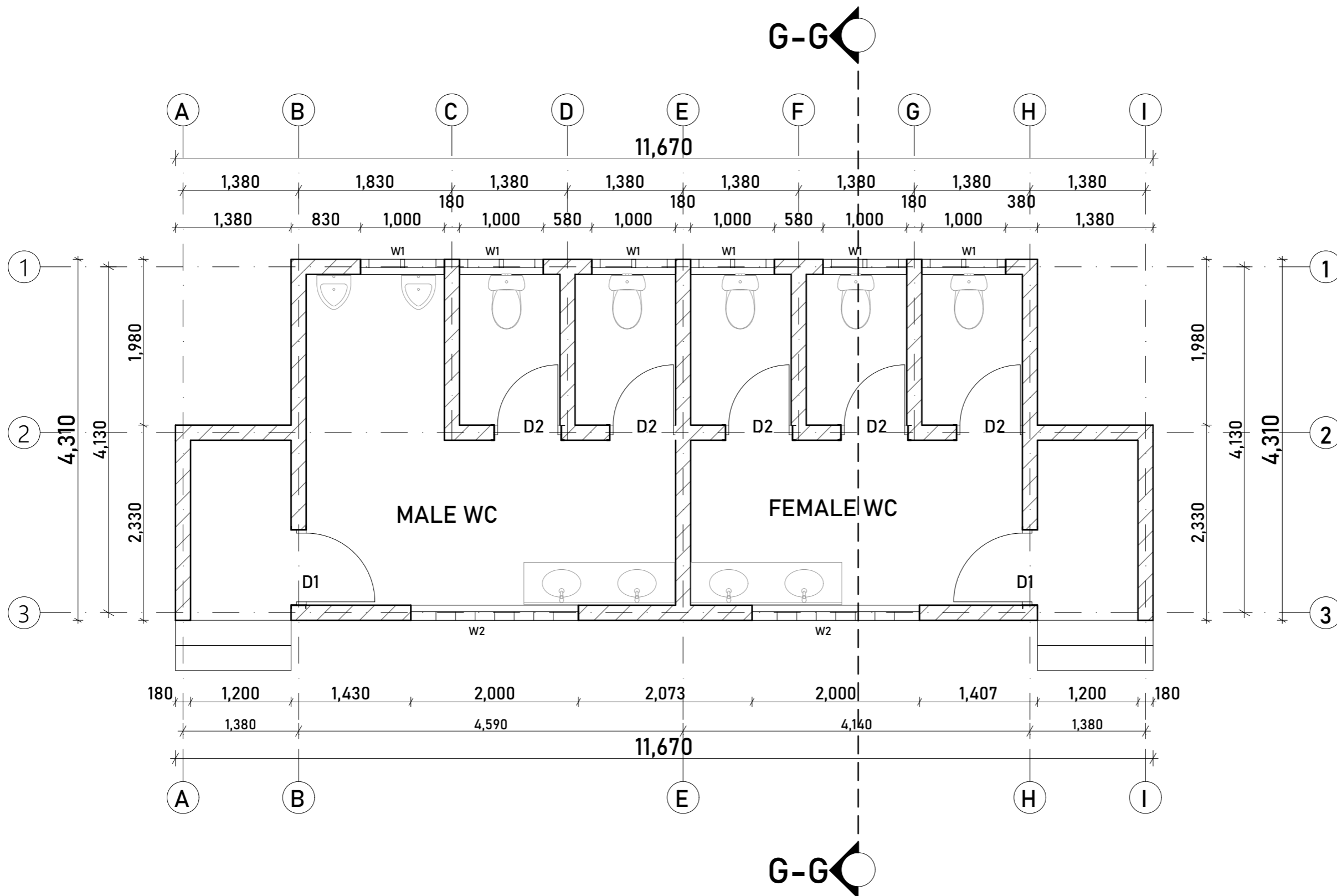

General Notes

No.	Revision/Issue	Date

Project Title
 The Proposed Resettlement Processing Center stage 2 (RPC-2) to be built at Makere, Kasulu district in Kigoma region.



Consultants

MELLOW ARCHITECTS
 Architects, Planners, Interior designers and Project managers

P.O. BOX 10986
 PLOT NO. 17 BLACKTOP
 KASULU-DISTRICT
 TANZANIA
 Email: mellowarch@gmail.com

Tel: 020-294071
 Fax: 020-294071
 Mob: 070-454542
 Mob: 070-454542

Checked by:
 DEORATUS RUSIZOKA
 (REG. ARCH.)
 P.O. Box 10986
 MWANZA
 Mob: +255 784 440 428
 +255 767 640 428
 +255 713 640 425
 e-mail: mellowarc@yahoo.com

Drawing Title:
 FLOOR PLAN (FURNITURE)
 Ablution facility for staff (BLOCK M)

Designed by: Arch Gladness Mtembei & Arch Marwa Mhere	Drwg. No. RPC 2/ARCH/M
Date: DECEMBER, 2022	Sheet No. 2/7
Scale	

General Notes

No.	Revision/Issue	Date

Project Title
 The Proposed Resettlement Processing Center stage 2 (RPC-2) to be built at Makere, Kasulu district in Kigoma region.

Client
 **INTERNATIONAL ORGANIZATION FOR MIGRATION**

Consultants
 **MELLOW ARCHITECTS**
 Architects, Planners, Interior designers and Project managers
P.O. BOX 10986 Tel: +255 298071
 PLOT NO. 17 BLACK TOP Fax: +255 298071
 KARIBU-NEWASA MWA: +255 767 640 428
 TANZANIA Mob: +255 767 640 428
 Email: mellowarch@aol.com 1767 640 428

Checked by:
 DEORATUS RUSIZOKA
 (REG. ARCH.)
 P.O. Box 10986
 MWANZA
 Mob: +255 784 440 428
 +255 767 640 428
 +255 713 640 425
 e-mail: mellowarc@yahoo.com

Drawing Title;
ELEVATIONS
 Ablution facility for staff (BLOCK M)

Designed by: Arch Gladness Mtembei & Arch Marwa Mhere	Drwg. No. RPC 2/ARCH/M
Date: DECEMBER, 2022	Sheet No. 3/7
Scale	

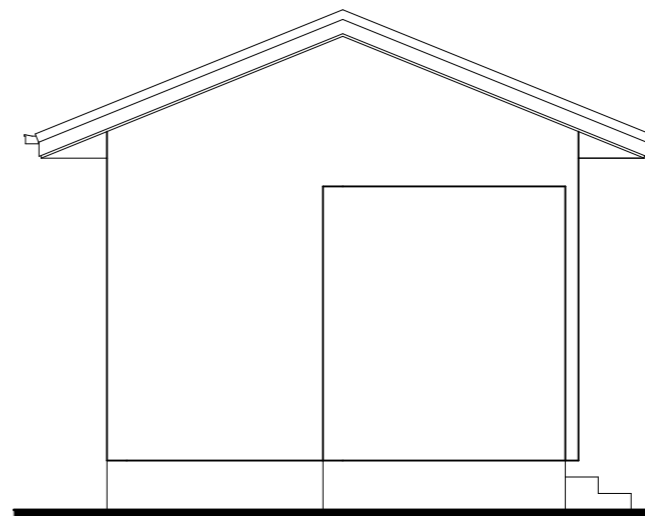

LEFT ELEVATION

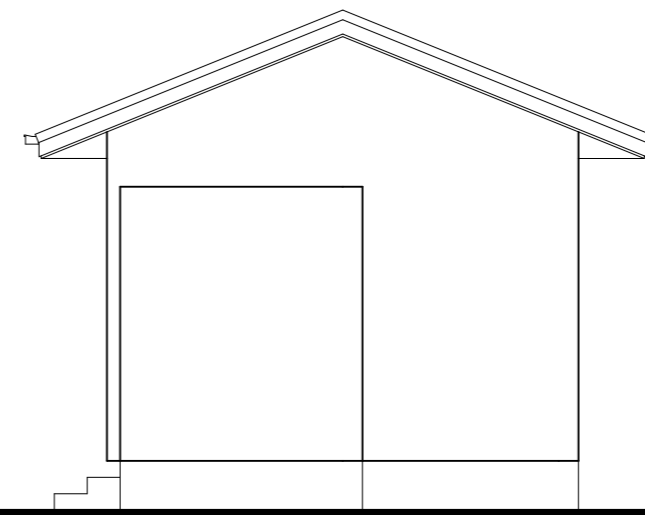

RIGHT ELEVATION

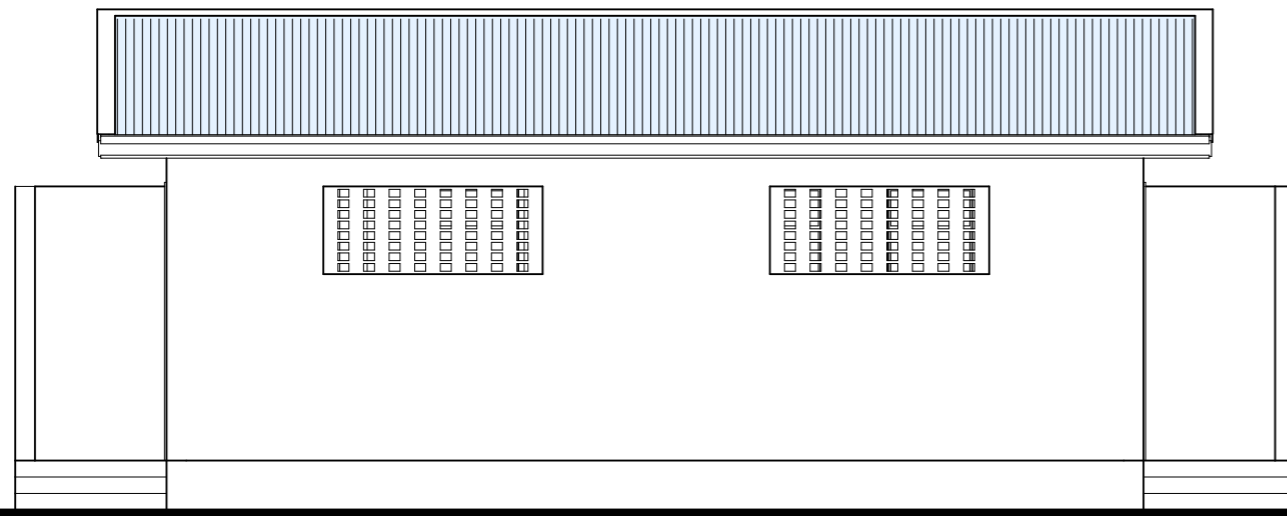

FRONT ELEVATION

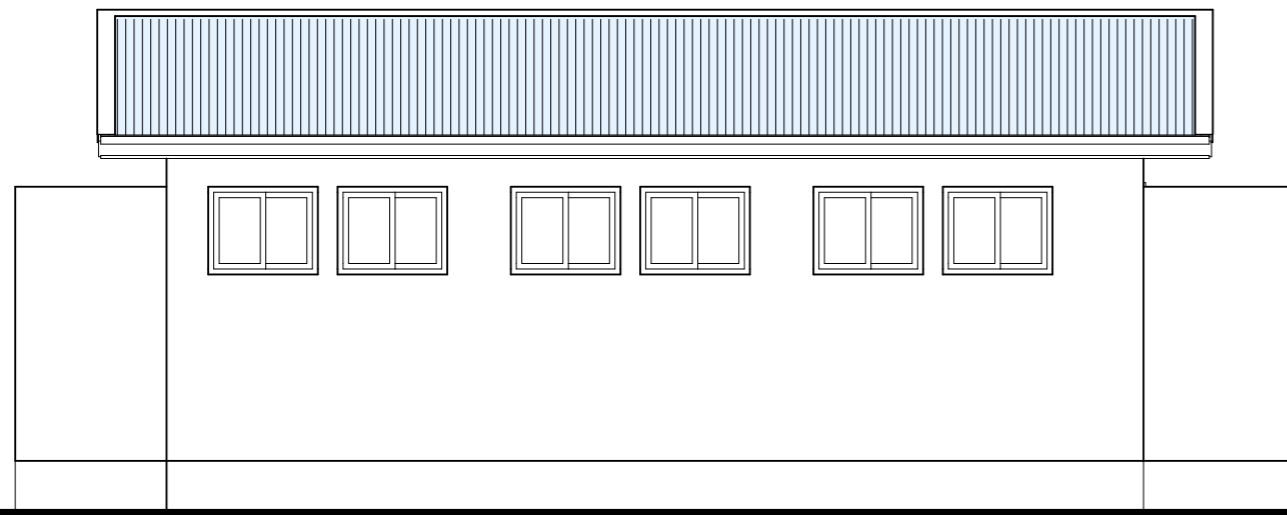

REAR ELEVATION

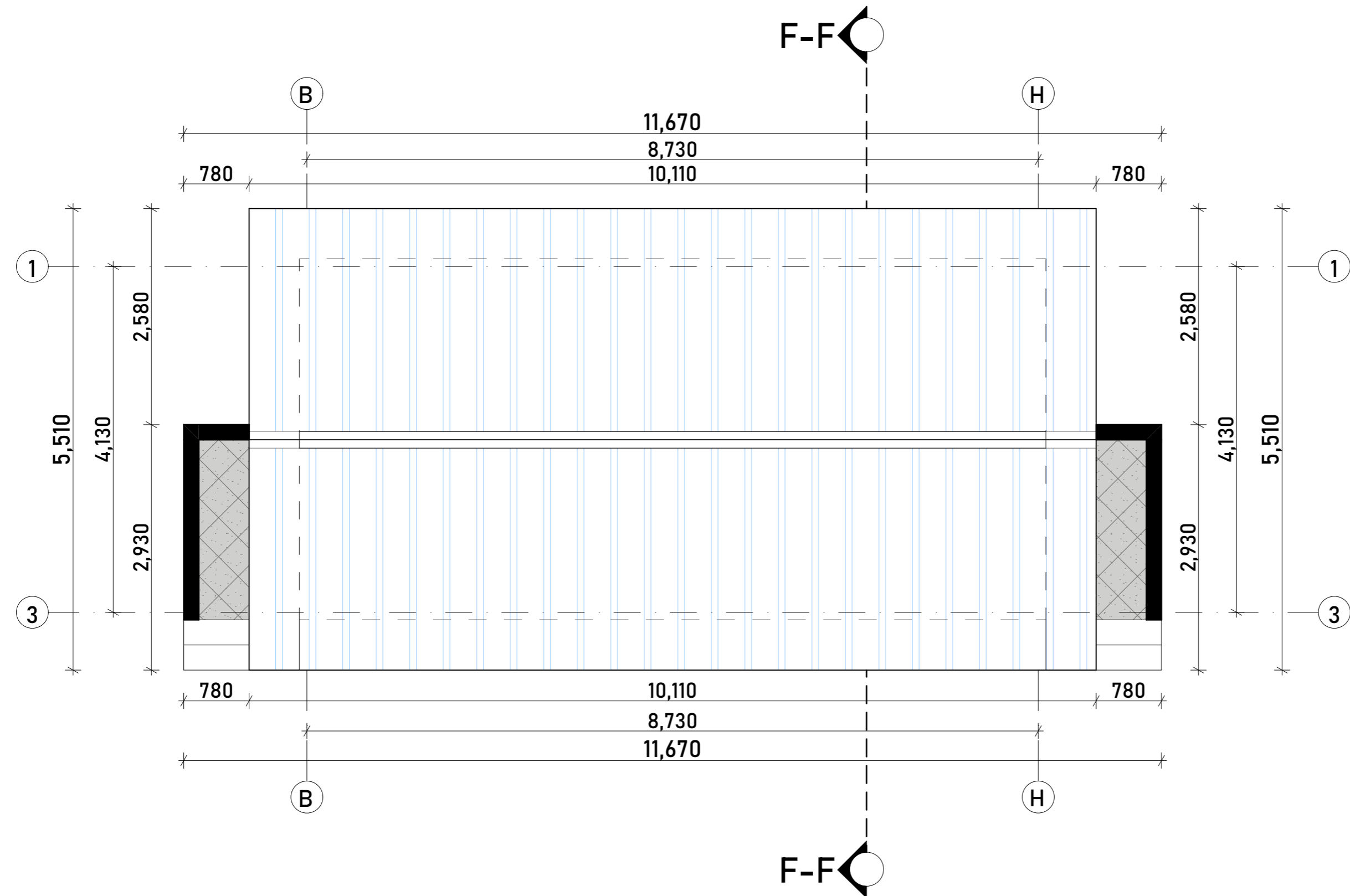

ROOF PLAN ANGLE 22°

General Notes

No.	Revision/Issue	Date

Project Title
The Proposed Resettlement Processing Center stage 2 (RPC-2) to be built at Makere, Kasulu district in Kigoma region.



Checked by:
DEORATUS RUSIZOKA
(REG. ARCH.)
P.O. Box 10986
MWANZA
Mob: +255 784 440 428
+255 767 640 428
+255 713 640 425
e-mail: mellowarc@yahoo.com

Drawing Title:
ROOF PLAN
Ablution facility for RCS/CIS staff
(BLOCK M)

Designed by: Arch Gladness Mtembei & Arch Marwa Mhere	Drwg. No. RPC 2/ARCH/M
Date: DECEMBER, 2022	Sheet No. 4/7
Scale	

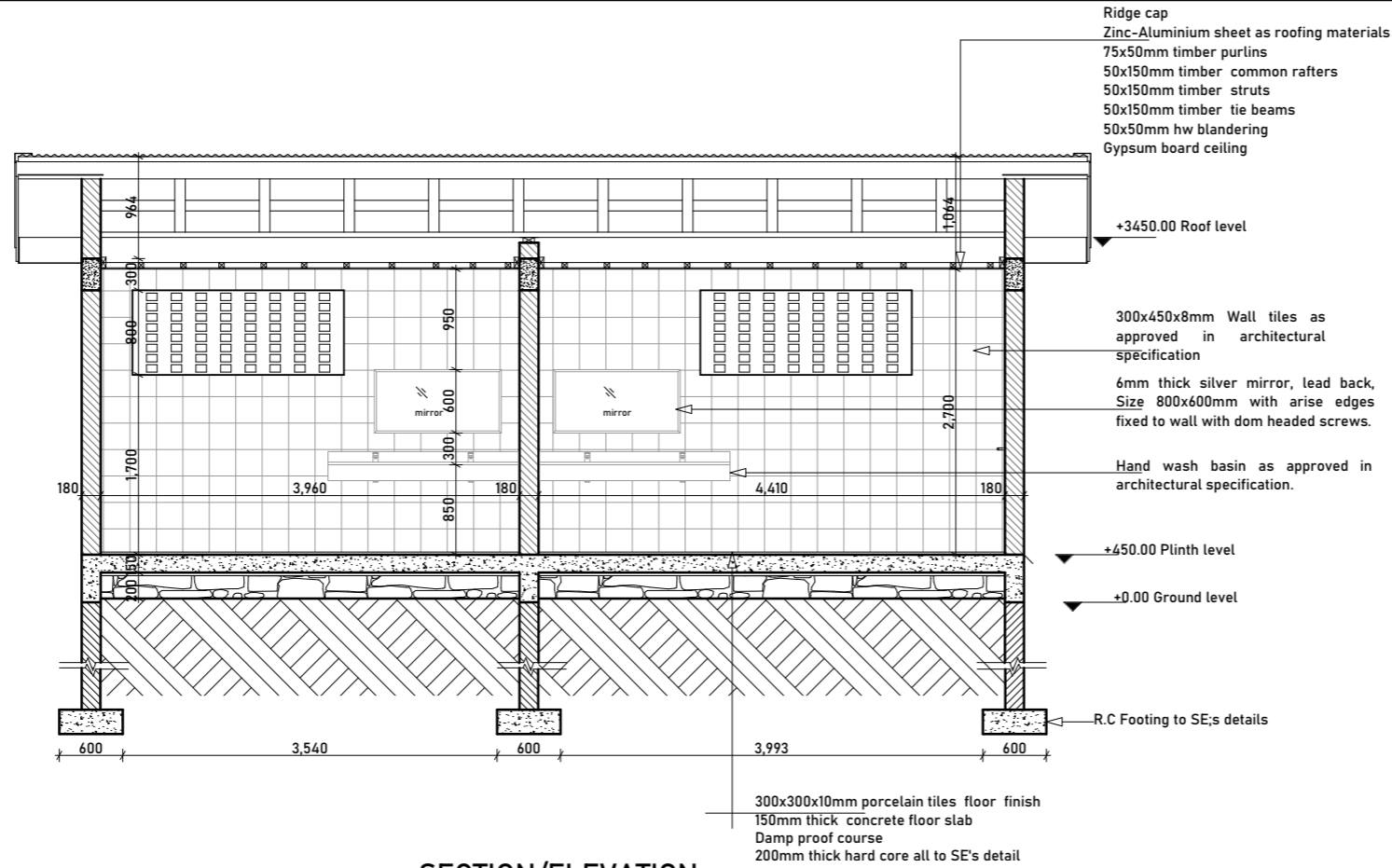

SECTION/ELEVATION

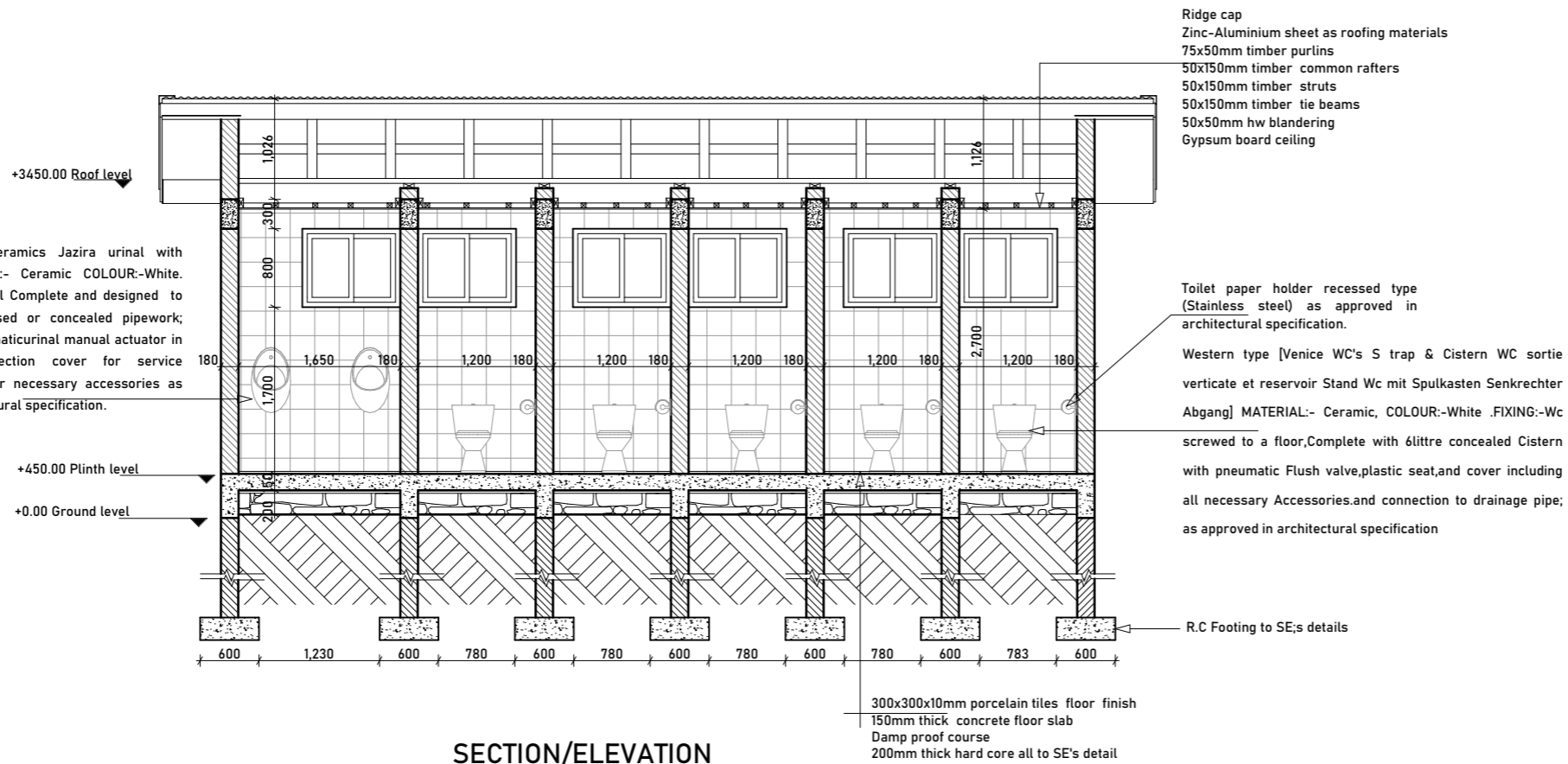

SECTION/ELEVATION

General Notes

No	Revision/Issue	Date

Project Title

The Proposed Resettlement Processing Center stage 2 (RPC-2) to be built at Makere, Kasulu district in Kigoma region.

Client



Consultants



Checked by;

DEORATUS RUSIZOKA
(REG ARCH.)
P.O. Box 10986
MWANZA
Mob: +255 784 440 428
+255 767 640 428
+255 713 640 425
e-mail mellowarc@yahoo.com

Drawing Title;

SECTION/ELEVATIONS (DETAILS)
Ablution facility for staff (BLOCK M)

Designed by:
Arch Gladness Mtembei &
Arch Marwa Mhere

Drwg. No.
RPC 2/ARCH/M

Date;
DECEMBER, 2022
Scale

Sheet No. 5/7

Eave filling

100x50mm Timber wall plate
 250 x 20mm h/w fascia board
 screwed to upper cleat and M/S angle
 sandpapered and stained
 25x2mm(t) galvanized steel
 straps spaced at 1.5m centres
 50 x 50 x 3mm thick
 M/S Fixing angle running
 from truss to truss
 50 x 50mm s/w branders
 screwed to Ms angle
 T & G soffit sandpapered
 and mahogany stained black
 100mmØ PVC rainwater
 complete with all necessary
 fixing clips downpipe

DETAIL K

50x50mm Treated S/W timber nogging at 600mm c/c
 12.5mm Thick gypsum plaster board ceiling.
 150X50mm Painted gypsum cornice.
 230mm Blockwork wall eave filling.
 15mm thick cement and sand to wall.

Ridge cap
 Zinc-Aluminium sheet as roofing materials
 75x50mm timber purlins
 50x150mm timber common rafters
 50x150mm timber struts
 50x150mm timber tie beams
 50x50mm hw blandering
 Gypsum board ceiling

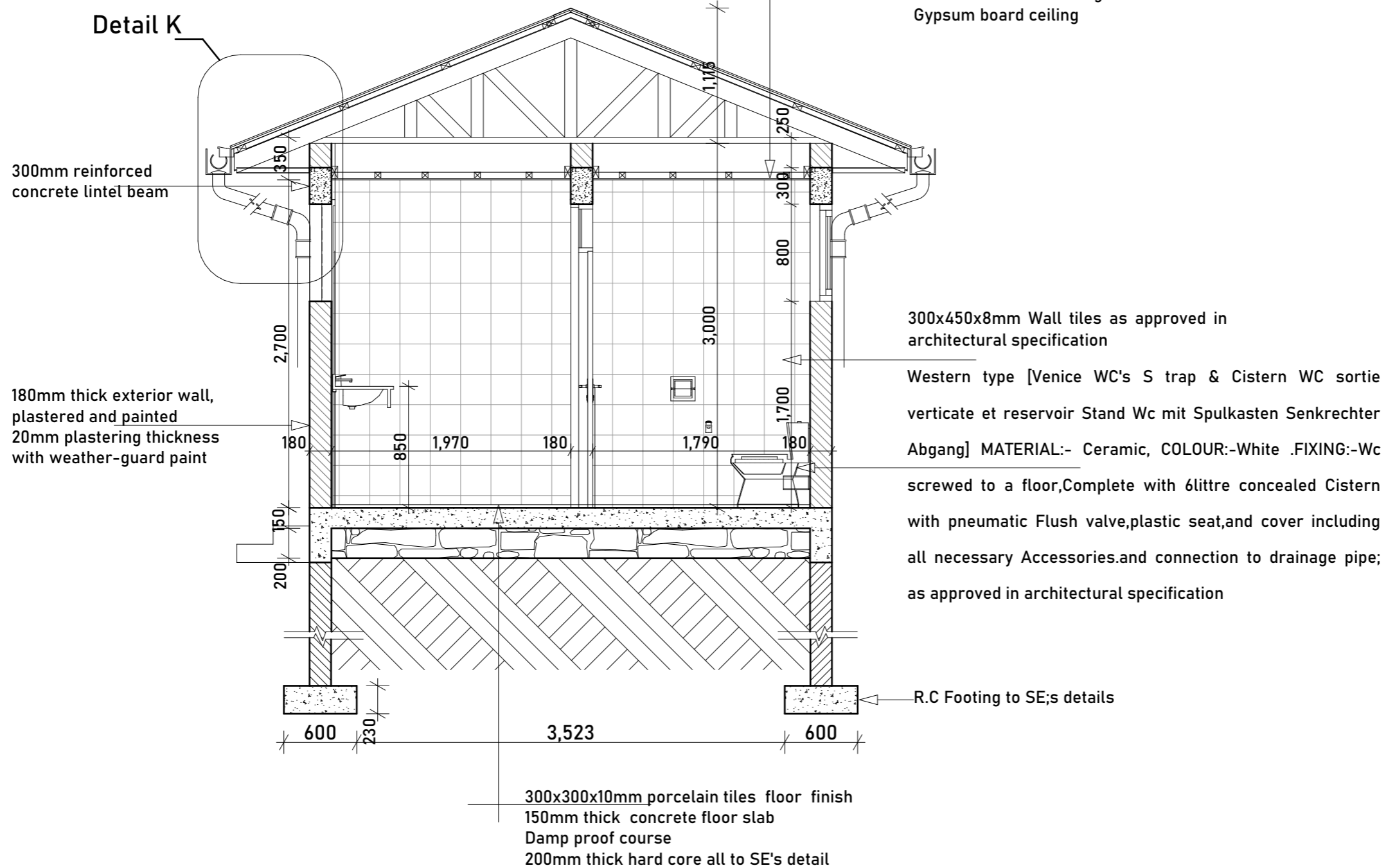

300mm reinforced
 concrete lintel beam

180mm thick exterior wall,
 plastered and painted
 20mm plastering thickness
 with weather-guard paint

300x450x8mm Wall tiles as approved in
 architectural specification

Western type [Venice WC's S trap & Cistern WC sortie
 verticale et reservoir Stand Wc mit Spulkasten Senkrechter
 Abgang] MATERIAL:- Ceramic, COLOUR:-White .FIXING:-Wc
 screwed to a floor,Complete with 6litre concealed Cistern
 with pneumatic Flush valve,plastic seat,and cover including
 all necessary Accessories.and connection to drainage pipe;
 as approved in architectural specification

R.C Footing to SE;s details

300x300x10mm porcelain tiles floor finish
 150mm thick concrete floor slab
 Damp proof course
 200mm thick hard core all to SE's detail

General Notes

No.	Revision/Issue	Date

Project Title
 The Proposed Resettlement Processing
 Center stage 2 (RPC-2) to be built at
 Makere, Kasulu district in Kigoma
 region.

Client

Consultants

Architects, Planners, Interior designers and Project managers

P.O. BOX 10986
 PLOT NO. 17 BLACKTOP
 KASULU-DISTRICT
 TANZANIA
 Email: mellowarch@arch.com



Tel: +255 266071
 Fax: +255 266071
 Mob: +255 767 640 428
 +255 713 640 425





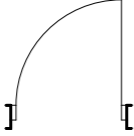
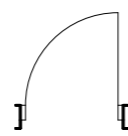
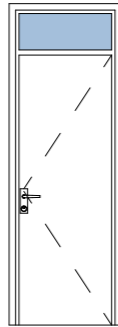
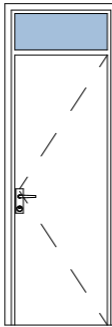

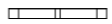
Checked by:
 DEORATIUS RUSIZOKA
 (REG ARCH.)
 P.O. Box 10986
 MWANZA
 Mob: +255 784 440 428
 +255 767 640 428
 +255 713 640 425
 e-mail: mellowarc@yahoo.com

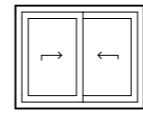
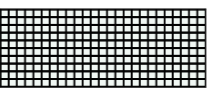
Drawing Title:
 SECTION
 Ablution facility for staff (BLOCK M)

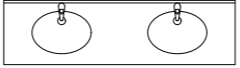
Designed by: Arch Gladness Mtembei & Arch Marwa Mhere	Drwg. No. RPC 2/ARCH/M
Date: DECEMBER, 2022	Sheet No. 6/7
Scale	

Door List		
Door Name	Door with Transom D1	Door with Transom D2
Quantity	2	5
Zone Number		
W x H Size	900x2,500	800x2,500
Transom height	400	400
Door sill height	0	0
Door head height	2,500	2,500
2D Symbol		
View from Side Opposite to Opening Side		

Window List		
Window Name	2-Sash Sliding Window W1	Glass Block Wall W2
Quantity	7	2
From Room Number		
W x H Size	1,000x800	2,000x800
Transom height	0	0
Window sill height	1,700	1,700
Window head height	2,500	2,500
2D Symbol		
View from Side Opposite to Opening Side		

Object Inventory List			
Object Name	Multi-Basin Counter	Water Closet Toilet	Urinal
Quantity	2	5	2
Length (A)	2,070	350	400
Width (B)	500	640	400
Height (Z Size)	25	400	737
2D Symbol			
3D Front Axonometry			

General Notes

No.	Revision/Issue	Date

Project Title
 The Proposed Resettlement Processing Center stage 2 (RPC-2) to be built at Makere, Kasulu district in Kigoma region.



Checked by:
 DEORATUS RUSIZOKA
 (REG. ARCH.)
 P.O. Box 10986
 MWANZA
 Mob: +255 784 440 428
 +255 767 640 428
 +255 713 640 425
 e-mail: mellowarc@yahoo.com

Drawing Title:
 SCHEDULE
 Ablution facility for staff (BLOCK M)

Designed by: Arch Gladness Mtembei & Arch Marwa Mhere	Drwg. No. RPC 2/ARCH/M
Date: DECEMBER, 2022	Sheet No. 7/7
Scale	

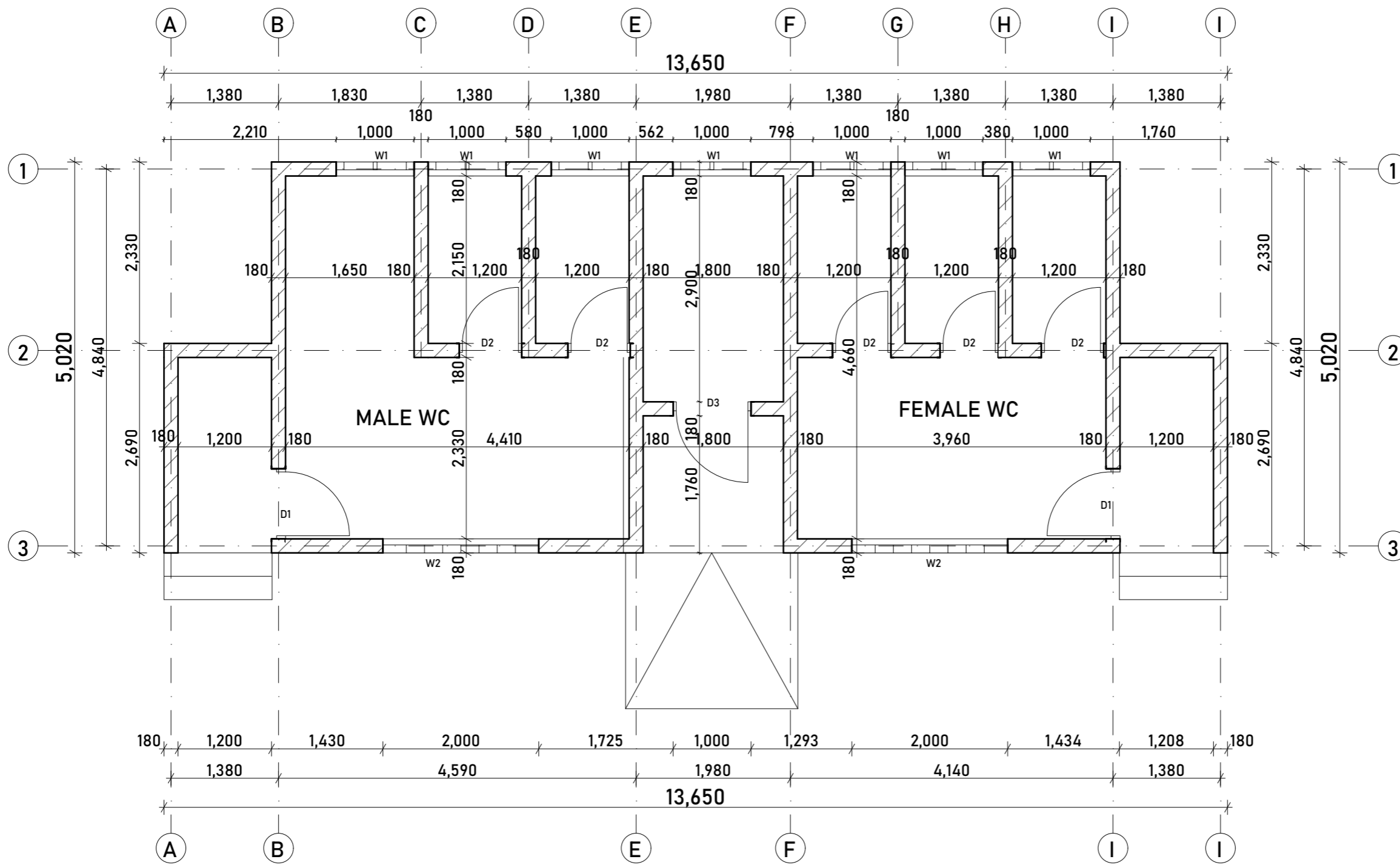

General Notes

No.	Revision/Issue	Date

Project Title
 The Proposed Resettlement Processing Center stage 2 (RPC-2) to be built at Makere, Kasulu district in Kigoma region.



Consultants
MELLOW ARCHITECTS
 Architects, Planners, Interior designers and Project managers
 P.O. BOX 10986 Tel: +255 2540071
 PLOT NO. 17 BLACKTOP Pst: +255 2540071
 KASULU-DISTRICT Mwanza Mob: +255 767 640 428
 TANZANIA Fax: +255 2540042
 Email: mellowarch@kassu.com

Checked by:
 DEORATUS RUSIZOKA
 (REG. ARCH.)
 P.O. Box 10986
 MWANZA
 Mob: +255 767 640 428
 +255 767 640 428
 +255 713 640 425
 e-mail: mellowarc@yahoo.com

Drawing Title:
 FLOOR PLAN
 Ablution facility for Beneficiaries
 (BLOCK 9)

Designed by: Arch Gladness Mtembei & Arch Marwa Mhere	Drwg. No. RPC 2/ARCH/9
Date: DECEMBER, 2022	Sheet No. 1/7
Scale	

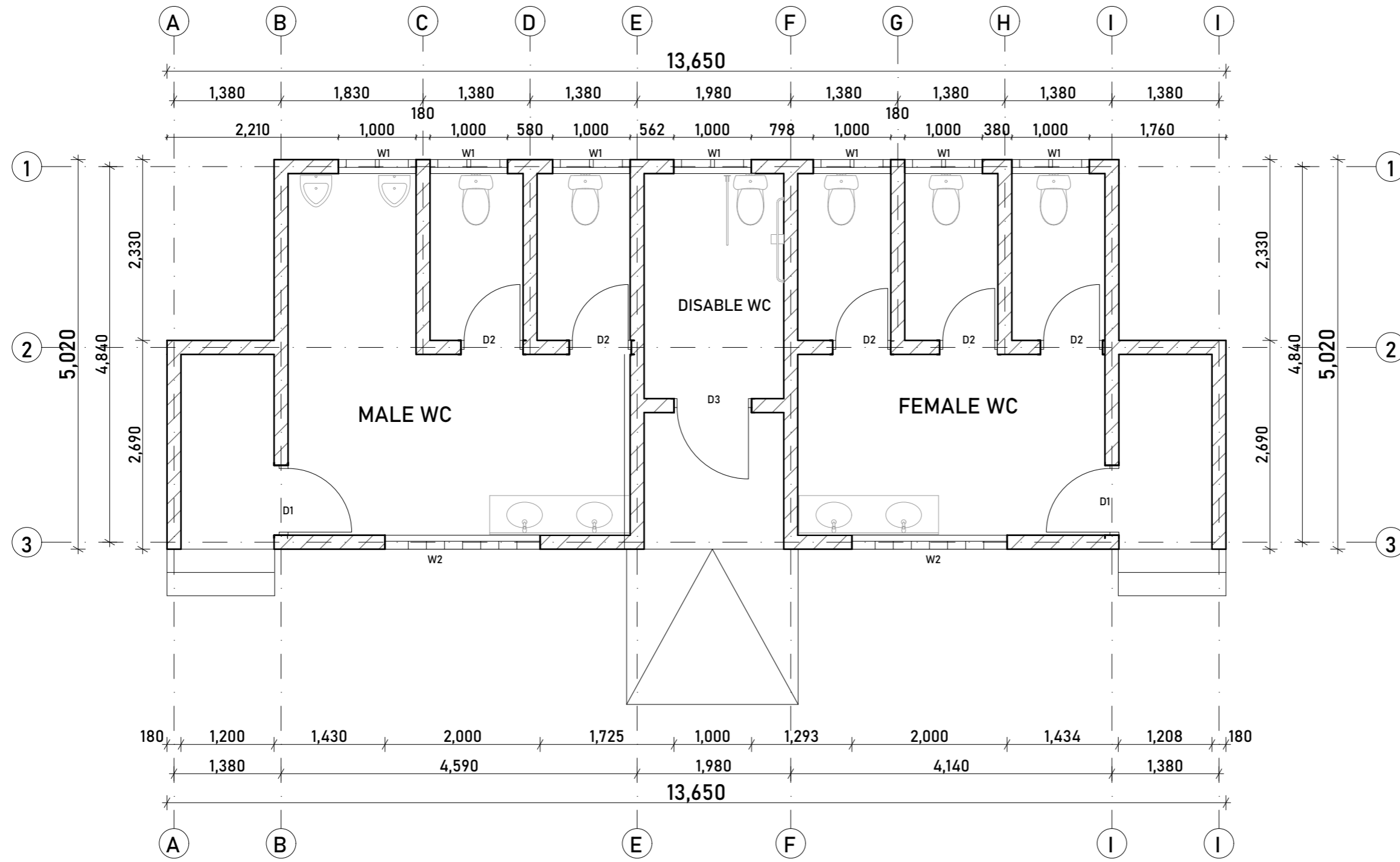

General Notes

No.	Revision/Issue	Date

Project Title
 The Proposed Resettlement Processing Center stage 2 (RPC-2) to be built at Makere, Kasulu district in Kigoma region.



Consultants
MELLOW ARCHITECTS
 Architects, Planners, Interior designers and Project managers
 P.O. BOX 10986 Tel: +255 252 20071
 PLOT NO. 17 BLACK TOP Fax: +255 252 20070
 MWANZA MWANZA Mob: +255 784 440 428
 TANZANIA +255 767 640 428
 Email: mellowarch@arcom.com +255 713 640 425

Checked by:
 DEOGRATIUS RUSIZOKA
 (REG. ARCH.)
 P.O. Box 10986
 MWANZA
 Mob: +255 784 440 428
 +255 767 640 428
 +255 713 640 425
 e-mail: mellowarch@yahoo.com

Drawing Title;
FLOOR PLAN (FURNITURE)
 Ablution facility for Beneficiaries
 (BLOCK 9)

Designed by: Arch Gladness Mtembei & Arch Marwa Mhere	Drwg. No. RPC 2/ARCH/9
Date: DECEMBER, 2022	Sheet No. 2/7
Scale	

General Notes

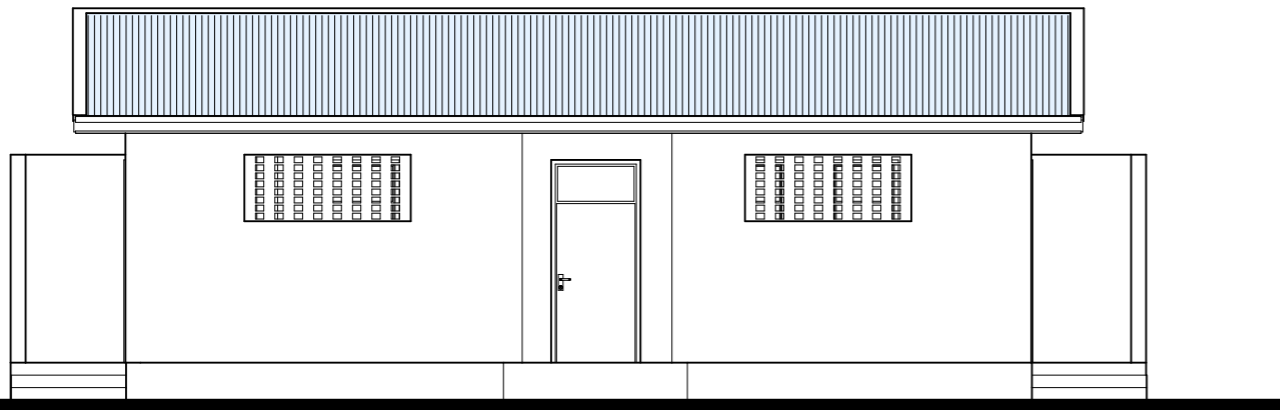

FRONT ELEVATION

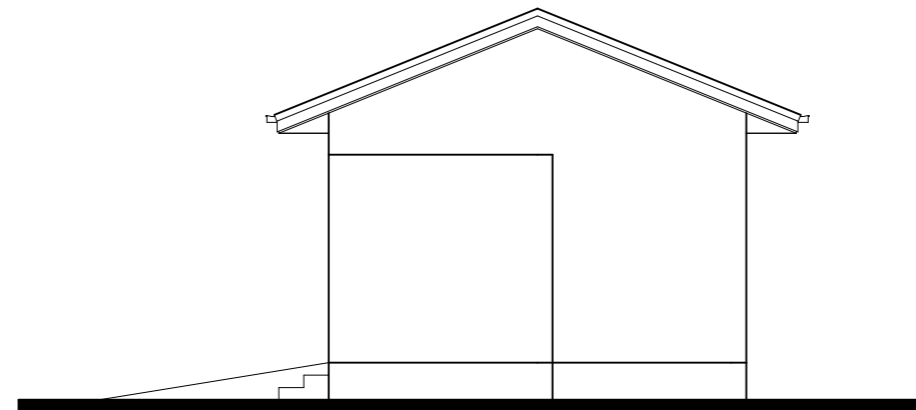

LEFT ELEVATION

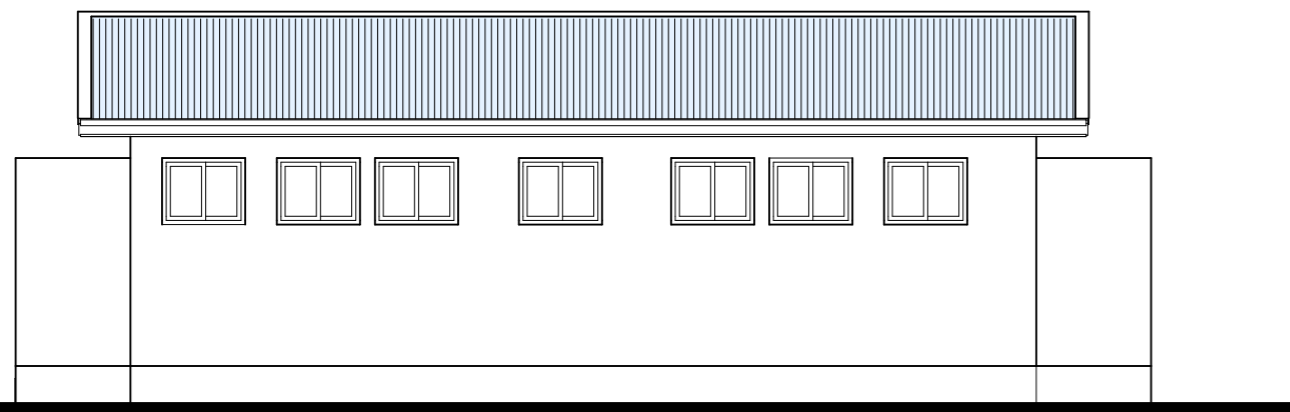

REAR ELEVATION

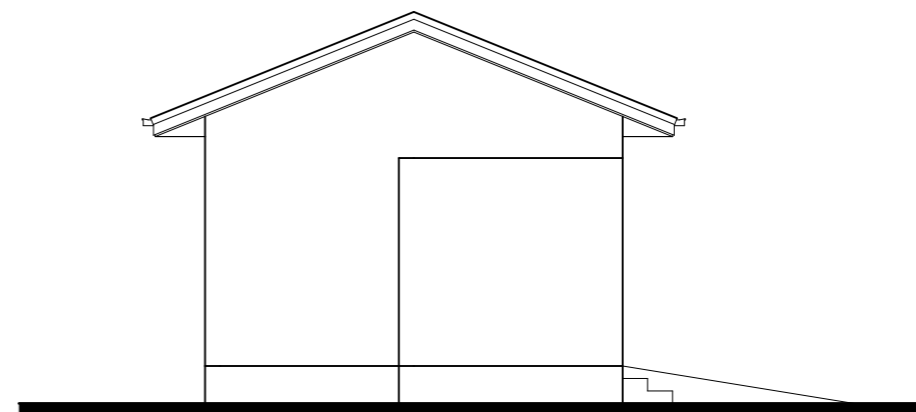

RIGHT ELEVATION

No.	Revision/Issue	Date

Project Title
 The Proposed Resettlement Processing Center stage 2 (RPC-2) to be built at Makere, Kasulu district in Kigoma region.

Client

INTERNATIONAL ORGANIZATION FOR MIGRATION

Consultants

MELLOW ARCHITECTS
 Architects, Planners, Interior designers and Project managers

P.O. BOX 10986 PAFI Tel: +255 298071
 PLOT NO. 17 BLACK TOP Fax: +255 298071
 KISUMU - KENYA Plot No: 17A-04028
 TANZANIA Plot No: 17A-04028
 Email: mellowarch@kron.com

Checked by;
 DEOGRATIUS RUSIZOKA
 (REG. ARCH.)
 P.O. Box 10986
 MWANZA
 Mob: +255 784 440 428
 +255 767 640 428
 +255 713 640 425
 e-mail: mellowarc@yahoo.com

Drawing Title;
 ELEVATIONS
 Ablution facility for Beneficiaries
 (BLOCK 9)

Designed by: Arch Gladness Mtembei & Arch Marwa Mhere	Drwg. No. RPC 2/ARCH/9
Date: DECEMBER, 2022	Sheet No. 3/7
Scale	

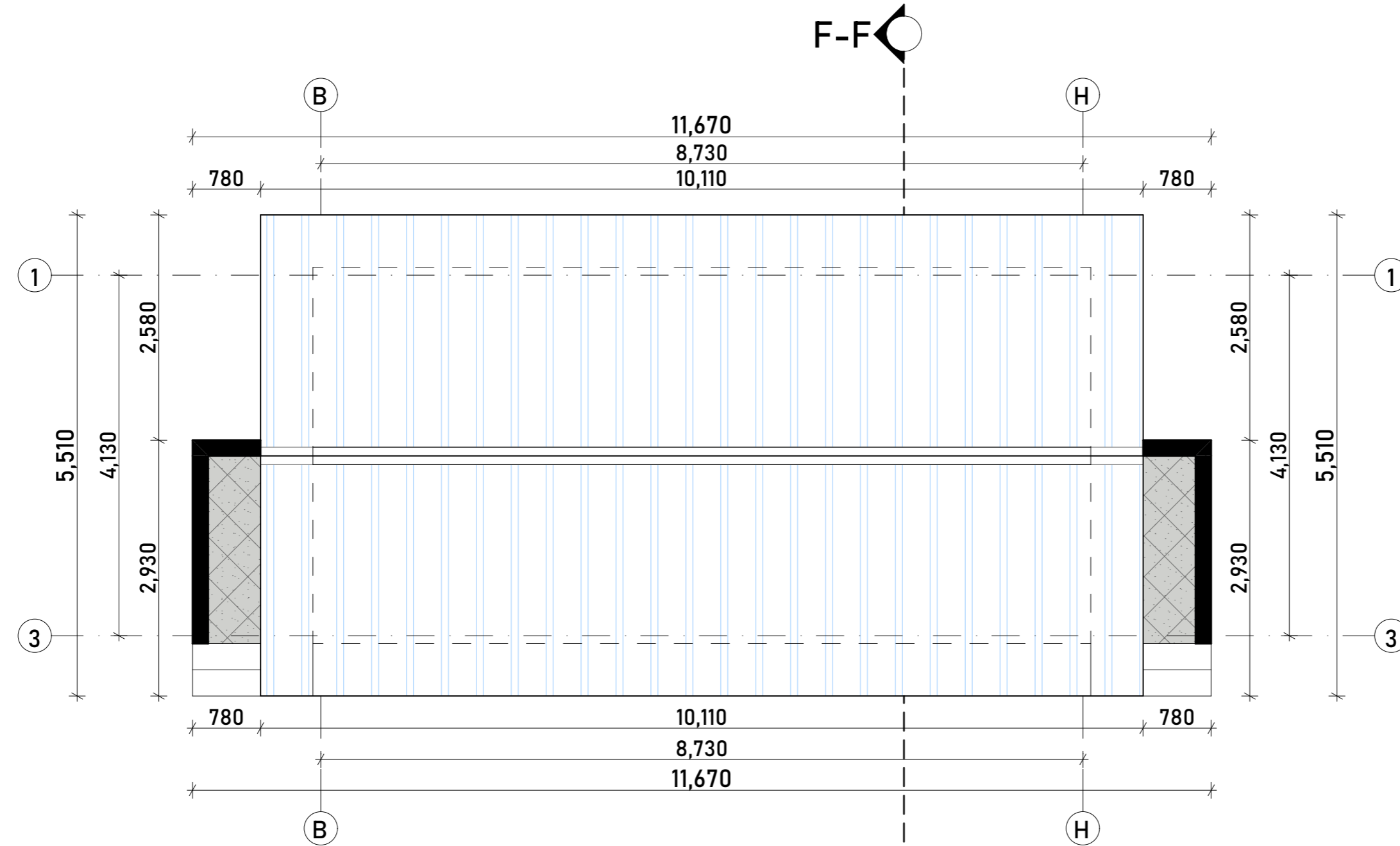

ROOF PLAN ANGLE 22°

General Notes

No.	Revision/Issue	Date

Project Title

The Proposed Resettlement Processing Center stage 2 (RPC-2) to be built at Makere, Kasulu district in Kigoma region.

Client



Consultants



P.O. BOX 10986
PLOT NO. 17 BLACKTOP
SABALI-IRIWEWA
TANZANIA
Email: mellowarc@gmail.com

Checked by;

DEORATUS RUSIZOKA
(REG. ARCH.)
P.O. Box 10986
MWANZA
Mob: +255 784 440 428
+255 767 640 428
+255 713 640 425
e-mail: mellowarc@yahoo.com

Drawing Title;

ROOF PLAN
Ablution facility for Beneficiaries
(BLOCK 9)

Designed by:
Arch Gladness Mtembei &
Arch Marwa Mhere

Date;
DECEMBER, 2022
Scale

Drwg. No.
RPC 2/ARCH/9

Sheet No. 4/7

Eave filling

100x50mm Timber wall plate
 250 x 20mm h/w fascia board
 screwed to upper cleat and M/S angle
 sandpapered and stained
 25x2mm(t) galvanized steel
 straps spaced at 1.5m centres
 50 x 50 x 3mm thick
 M/S Fixing angle running
 from truss to truss
 50 x 50mm s/w branders
 screwed to Ms angle
 T & G soffit sandpapered
 and mahogany stained black
 100mmØ PVC rainwater
 complete with all necessary
 fixing clips downpipe

50x50mm Treated S/W timber nogging at 600mm c/c
 12.5mm Thick gypsum plaster board ceiling.
 150X50mm Painted gypsum cornice.
 230mm Blockwork wall eave filling.
 15mm thick cement and sand to wall.

Ridge cap
 Zinc-Aluminium sheet as roofing materials
 75x50mm timber purlins
 50x150mm timber common rafters
 50x150mm timber struts
 50x150mm timber tie beams
 50x50mm hw blandering
 Gypsum board ceiling

Detail K

DETAIL K

300mm reinforced
 concrete lintel beam

180mm thick exterior wall,
 plastered and painted
 20mm plastering thickness
 with weather-guard paint

300x450x8mm Wall tiles as approved in
 architectural specification

Western type [Venice WC's S trap & Cistern WC sortie
 verticate et reservoir Stand Wc mit Spulkasten Senkrechter
 Abgang] MATERIAL:- Ceramic, COLOUR:-White .FIXING:-Wc
 screwed to a floor,Complete with 6litre concealed Cistern
 with pneumatic Flush valve,plastic seat,and cover including
 all necessary Accessories.and connection to drainage pipe;
 as approved in architectural specification

R.C Footing to SE;s details

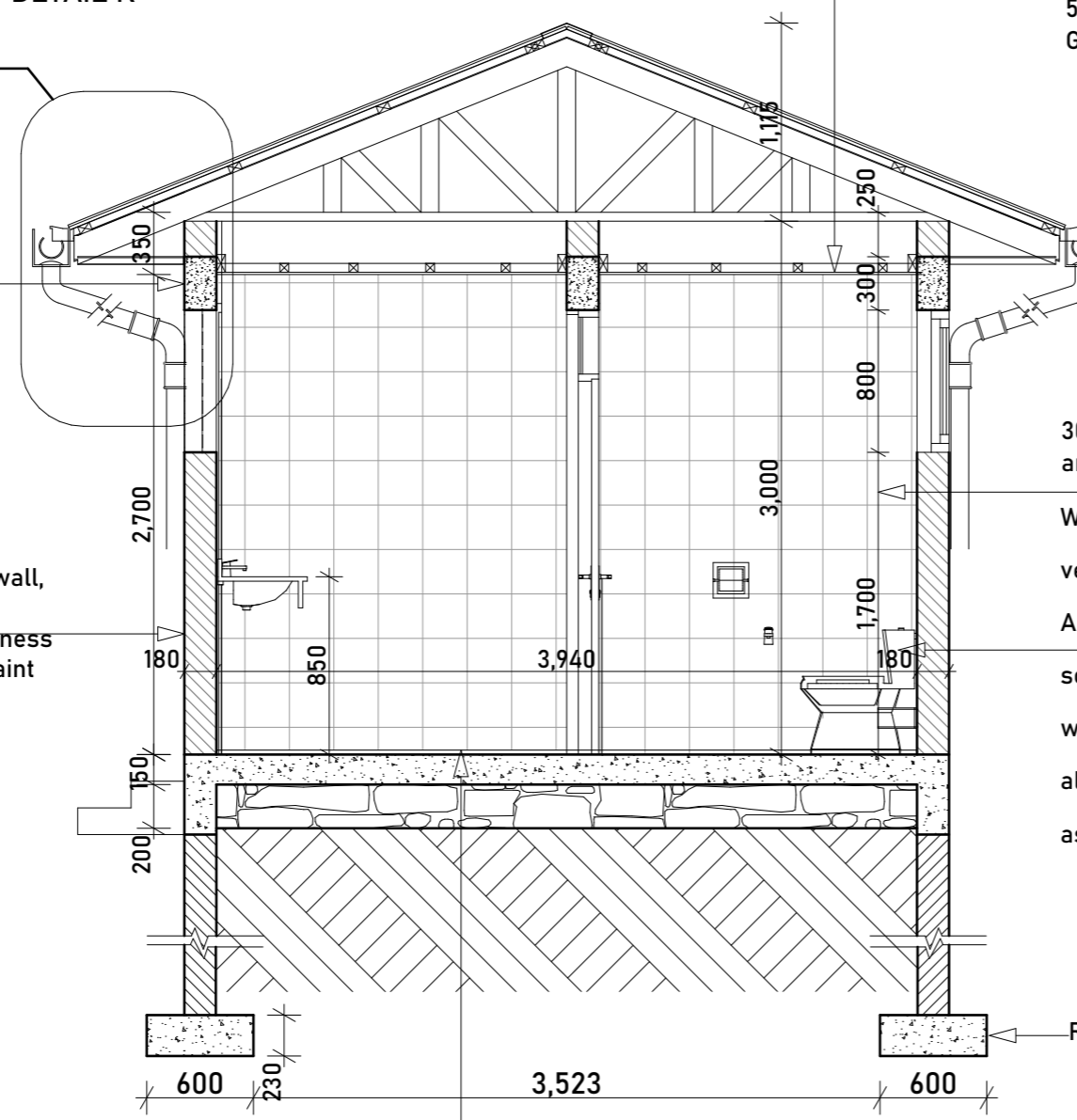

300x300x10mm porcelain tiles floor finish
 150mm thick concrete floor slab
 Damp proof course
 200mm thick hard core all to SE's detail

General Notes

No	Revision/Issue	Date

Project Title

The Proposed Resettlement Processing Center stage 2 (RPC-2) to be built at Makere, Kasulu district in Kigoma region.

Client



Consultants



Checked by;

DEORATUS RUSIZOKA
 (REG ARCH.)
 P.O. Box 10986
 MWANZA
 Mob: +255 784 440 428
 +255 767 640 428
 +255 713 640 425
 e-mail mellowarc@yahoo.com

Drawing Title;

SECTION
 Ablution facility for Beneficiaries
 (BLOCK 9)

Designed by:
 Arch Gladness Mtembei &
 Arch Marwa Mhere

Drwg. No.
 RPC 2/ARCH/9

Date;
 DECEMBER, 2022

Sheet No.
 5/7

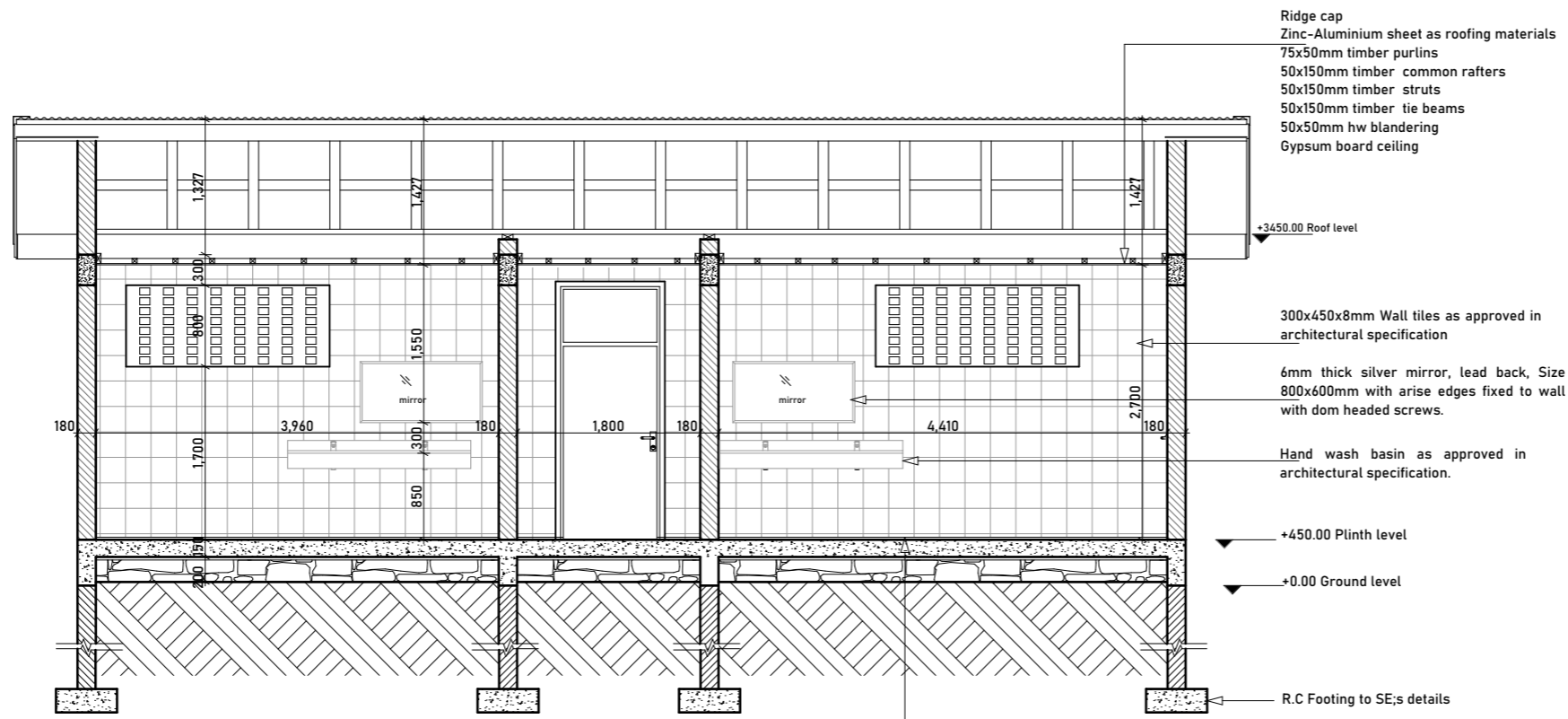

SECTION/ELEVATION

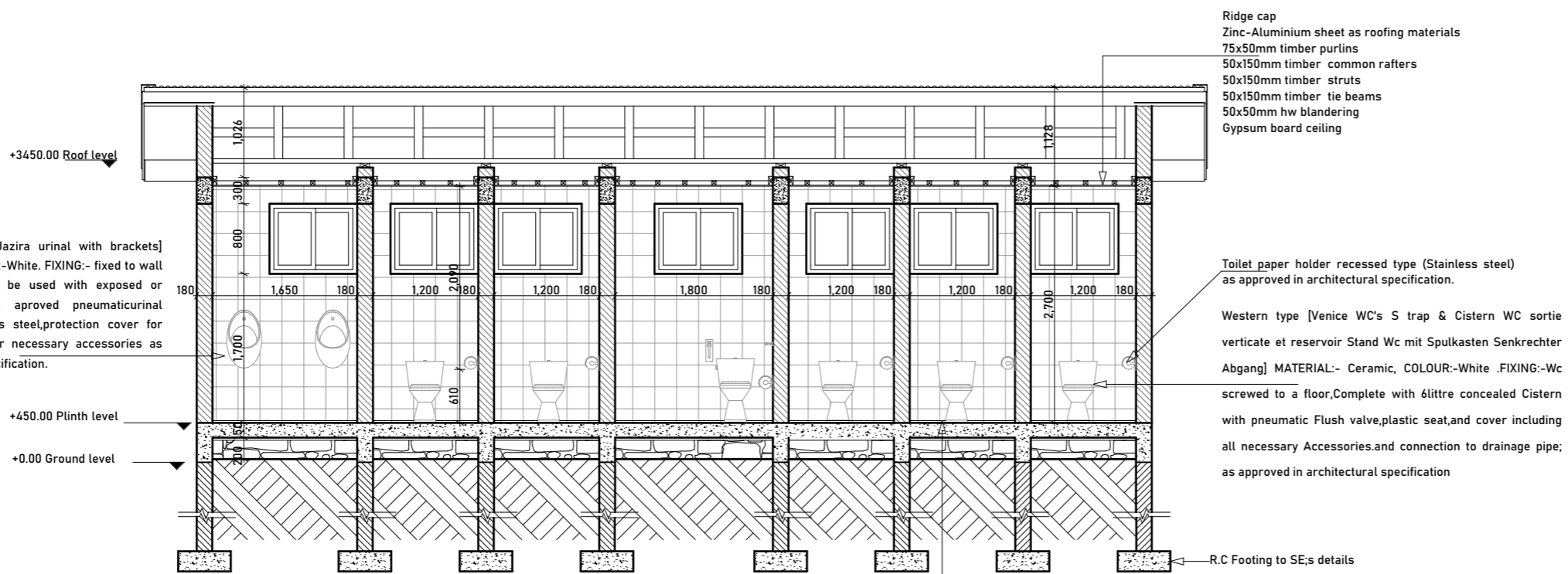

SECTION/ELEVATION

General Notes

No.	Revision/Issue	Date

Project Title
 The Proposed Resettlement Processing Center stage 2 (RPC-2) to be built at Makere, Kasulu district in Kigoma region.



Checked by;
 DEOGRATIUS RUSIZOKA
 (REG. ARCH.)
 P.O. Box 10986
 MWANZA
 Mob: +255 784 440 428
 +255 767 640 428
 +255 713 640 425
 e-mail mellowarc@yahoo.com

Drawing Title;
 SECTION/ELEVATIONS (DETAILS)
 Ablution facility for Beneficiaries
 (BLOCK 9)

Designed by: Arch Gladness Mtembei & Arch Marwa Mhere	Drwg. No. RPC 2/ARCH/9
Date: DECEMBER, 2022	Sheet No. 6/7
Scale	

Urinal bowl[RAK Ceramics Jazira urinal with brackets]
 MATERIAL:- Ceramic COLOUR:-White. FIXING:- fixed to wall
 Complete and designed to be used with exposed or
 concealed pipework; equal aproved pneumaticurinal
 manual actuator in stainless steel,protection cover for
 service opening,and all other necessary accessories as
 approved in architectural specification.

Toilet paper holder recessed type (Stainless steel)
 as approved in architectural specification.

Western type [Venice WC's S trap & Cistern WC sortie
 verticale et reservoir Stand Wc mit Spulkasten Senkrechter
 Abgang] MATERIAL:- Ceramic, COLOUR:-White .FIXING:-Wc
 screwed to a floor,Complete with 6litre concealed Cistern
 with pneumatic Flush valve,plastic seat,and cover including
 all necessary Accessories.and connection to drainage pipe;
 as approved in architectural specification

300x300x10mm porcelain tiles floor finish
 150mm thick concrete floor slab
 Damp proof course
 200mm thick hard core all to SE's detail

General Notes

Door List			
Door Name	Door with Transom D1	Door with Transom D2	Door with Transom D3
Quantity	2	5	1
Zone Number			
W x H Size	900x2,500	800x2,500	1,000x2,500
Transom height	400	400	400
Door sill height	0	0	0
Door head height	2,500	2,500	2,500
2D Symbol			
View from Side Opposite to Opening Side			

Window List		
Window Name	2-Sash Sliding Window W1	Glass Block Wall W2
Quantity	7	2
From Room Number		
W x H Size	1,000x800	2,000x800
Transom height	0	0
Window sill height	1,700	1,700
Window head height	2,500	2,500
2D Symbol		
View from Side Opposite to Opening Side		

Object Inventory List				
Object Name	Multi-Basin Counter	Water Closet Toilet	Urinal	Water Closet Toilet (Disable)
Quantity	2	5	2	1
Length (A)	2,070	350	400	350
Width (B)	500	640	400	640
Height (Z Size)	25	400	737	430
2D Symbol				
3D Front Axonometry				

No.	Revision/Issue	Date

Project Title
 The Proposed Resettlement Processing Center stage 2 (RPC-2) to be built at Makere, Kasulu district in Kigoma region.



Checked by:
 DEORATUS RUSIZOKA (REG. ARCH.)
 P.O. Box 10986
 MWANZA
 Mob: +255 784 440 428
 +255 767 640 428
 +255 713 640 425
 e-mail: mellowarc@yahoo.com

Drawing Title:
 SCHEDULE
 Ablution facility for Beneficiaries (BLOCK 9)

Designed by: Arch Gladness Mtembei & Arch Marwa Mhere	Drwg. No. RPC 2/ARCH/9
Date: DECEMBER, 2022	Sheet No. 7/7
Scale	

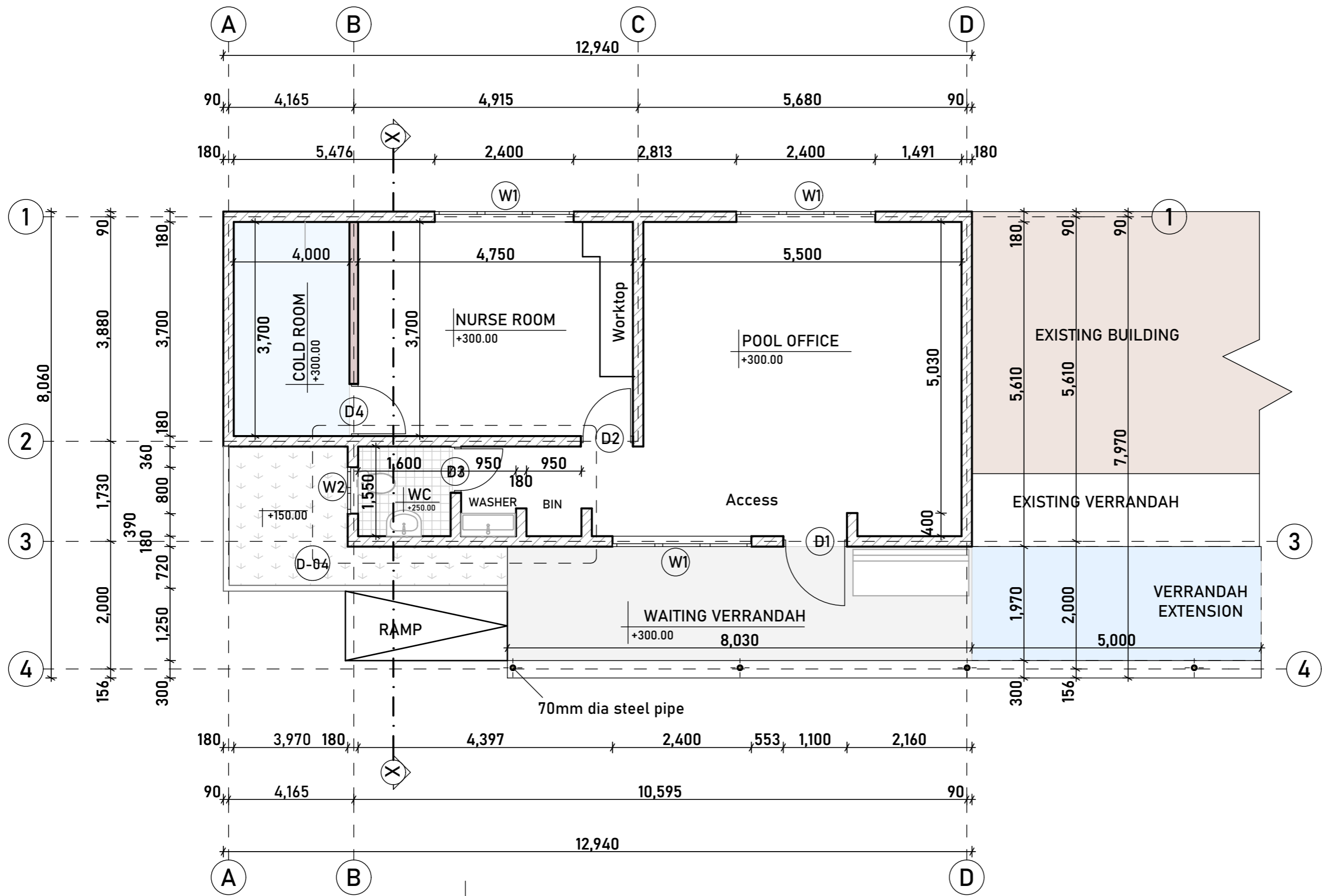

FLOOR PLAN
SCALE 1:100

General Notes

No.	Revision/Issue	Date

Project Title;
The Proposed Resettlement Processing Center stage 2 (RPC-2) to be built at Makere, Kasulu district in Kigoma region.



Checked by;
DEOGRATIUS RUSIZOKA
(REG. ARCH)
P.O. Box 10986
MWANZA
Mob: +225 784 640 428
+255 767 640 428
+255 713 640 425
e-mail: mellowarch@yahoo.com

Drawing Title;
FLOOR PLAN
VACCINATION FACILITY
(BLOCK 6)

Designed by; Grad Arch Tech. Dominic, Baluhya	Drwg. No. RPC 2/ARCH/6
Date; DECEMBER, 2022	Sheet No. 1/8
Scale;	

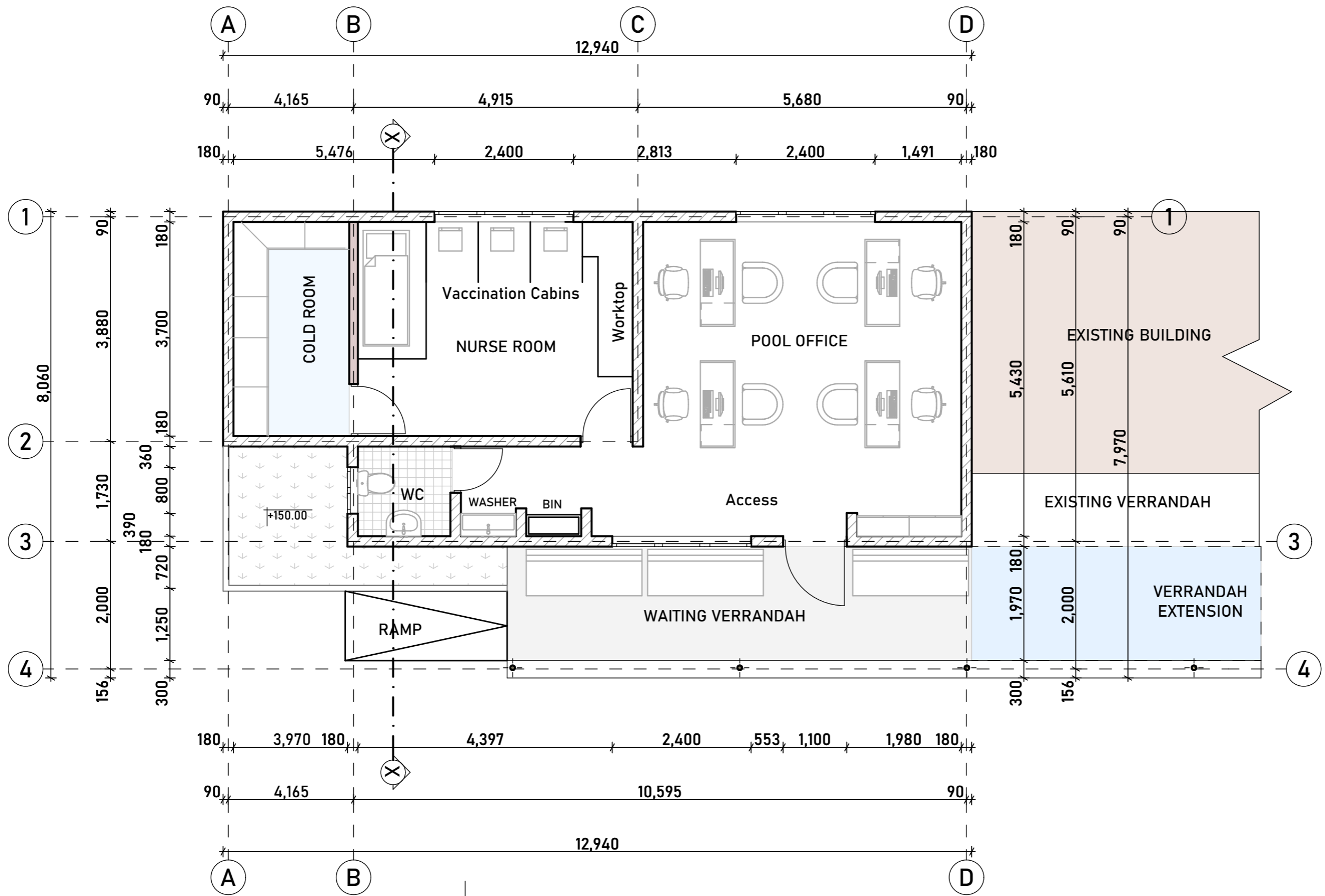

FLOOR PLAN (FURNITURES ARRANGEMENT)
SCALE 1:100

General Notes

No.	Revision/Issue	Date

Project Title;
 The Proposed Resettlement Processing Center stage 2 (RPC-2) to be built at Makere, Kasulu district in Kigoma region.



Checked by;
 DEOGRATIUS RUSIZOKA
 (REG. ARCH)
 P.O. Box 10986
 MWANZA
 Mob: +225 784 640 428
 +255 767 640 428
 +255 713 640 425
 e-mail: mellowarch@yahoo.com

Drawing Title;
 FLOOR PLAN
 VACCINATION FACILITY
 (BLOCK 6)

Designed by; Grad Arch Tech. Dominic, Baluhya	Drwg. No. RPC 2/ARCH/6
Date; DECEMBER, 2022	Sheet No. 2/8
Scale;	

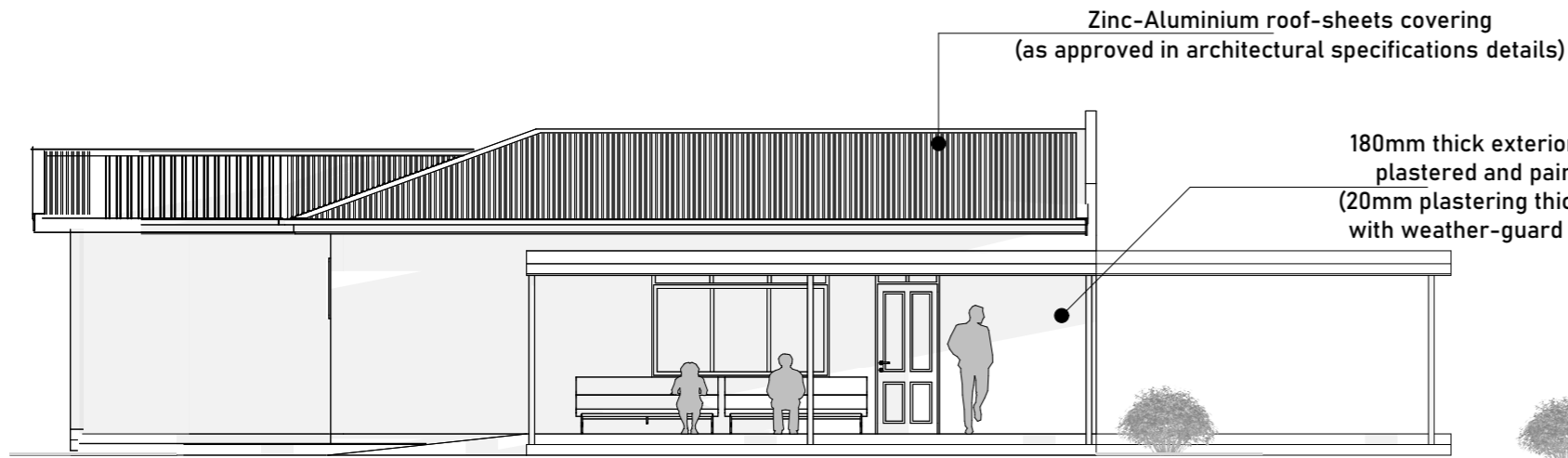

FRONT VIEW
SCALE 1:100

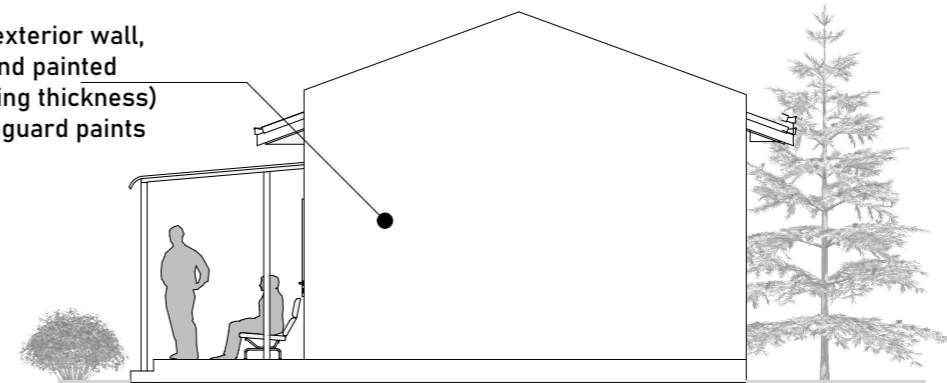

RIGHT VIEW
SCALE 1:100

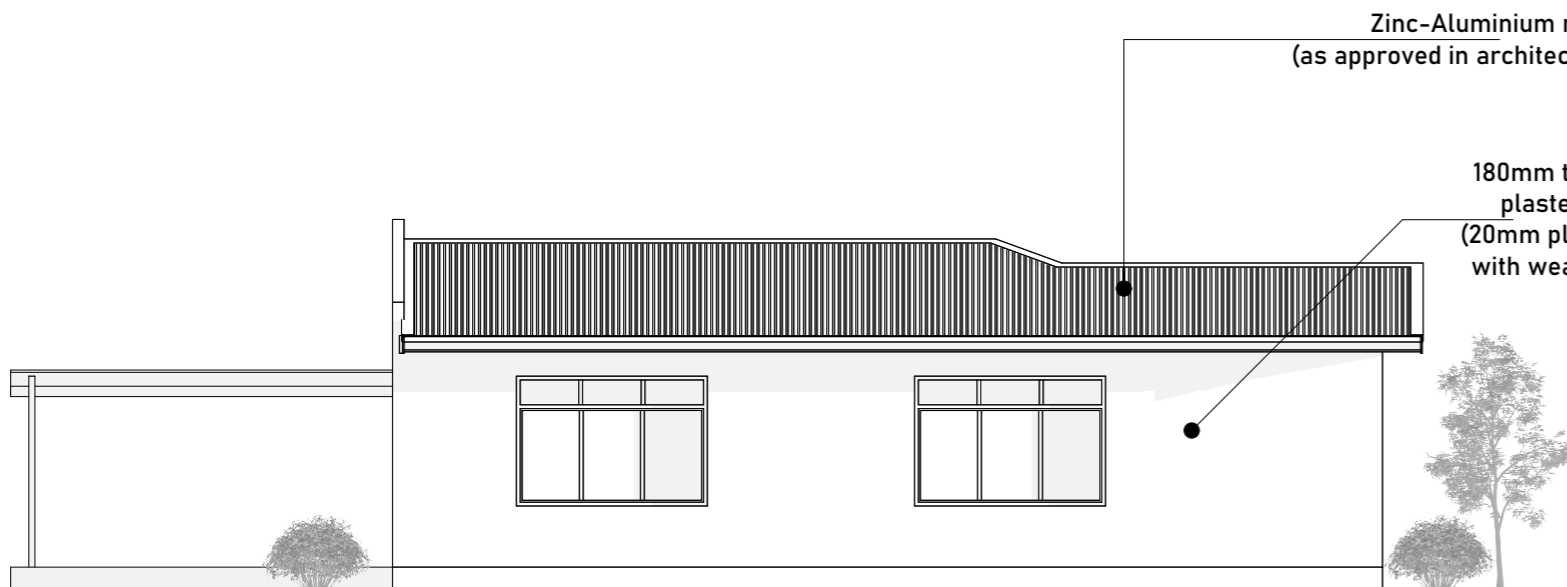

REAR VIEW
SCALE 1:100

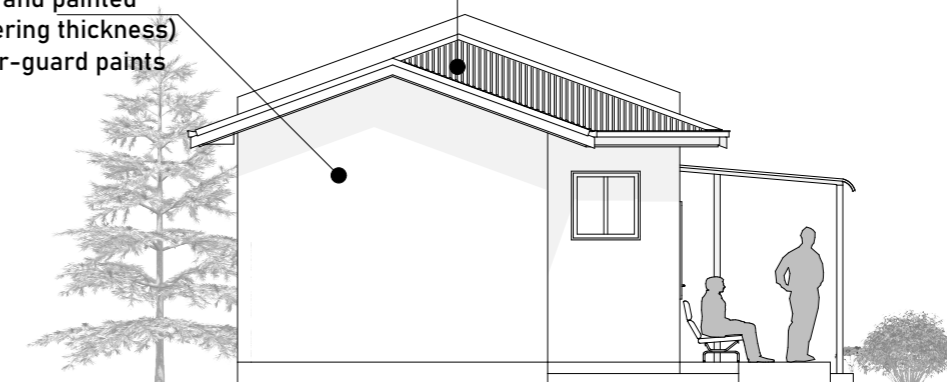

LEFT VIEW
SCALE 1:100

General Notes

No.	Revision/Issue	Date

Project Title;
The Proposed Resettlement Processing Center stage 2 (RPC-2) to be built at Makere, Kasulu district in Kigoma region.



Checked by;
DEOGRATIUS RUSIZOKA
(REG. ARCH.)
P.O. Box 10986
MWANZA
Mob: +225 784 640 428
+255 767 640 428
+255 713 640 425
e-mail: mellowarch@yahoo.com

Drawing Title;
**ELEVATIONS
VACCINATION FACILITY
(BLOCK 6)**

Designed by; Grad Arch Tech. Dominic, Baluhya	Drwg. No. RPC 2/ARCH/6
Date; DECEMBER, 2022	Sheet No. 3/8
Scale;	

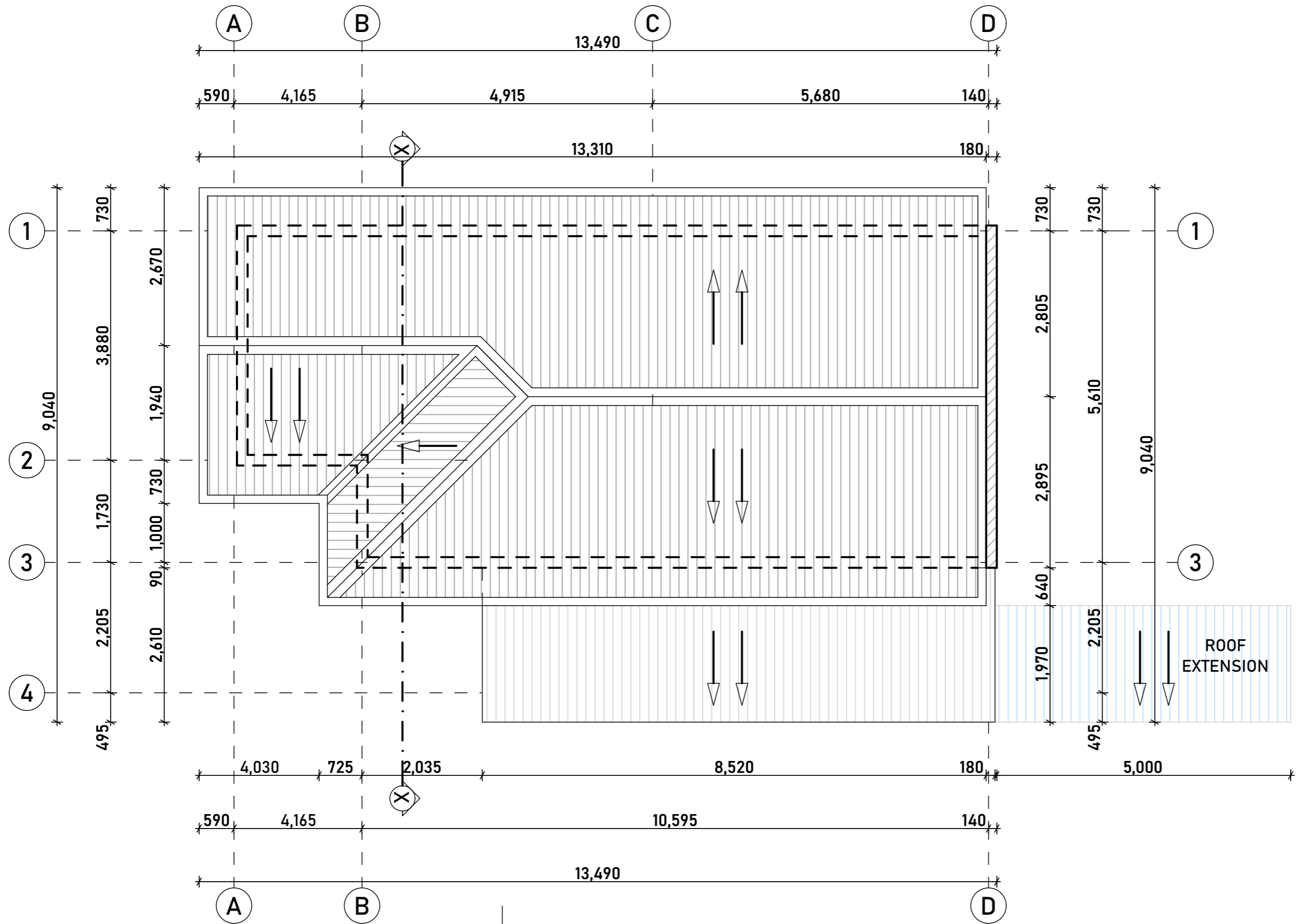

ROOF PLAN
SCALE 1:100

General Notes

No	Revision/Issue	Date

Project Title;
The Proposed Resettlement Processing Center stage 2 (RPC-2) to be built at Makere, Kasulu district in Kigoma region.

Client;

INTERNATIONAL ORGANIZATION FOR MIGRATION

Consultants;

MELLOW ARCHITECTS
Architects, Planners, Interior designers and Project managers

P.O. BOX 10388
PLOT NO. 87 BLOCK 10*
DARUS-SIKANDA
TANZANIA
Email: mellowarch@yahoo.com

TEL : 025-260071
FAX : 025-260070
MOB : 0754-640428
0757-640428

Checked by;
DEOGRATIUS RUSIZOKA
(REG. ARCH.)
P.O. Box 10986
MWANZA
Mob: +225 784 640 428
+255 767 640 428
+255 713 640 425
e-mail: mellowarch@yahoo.com

Drawing Title;
ROOF PLAN
VACCINATION FACILITY
(BLOCK 6)

Designed by; Grad Arch Tech. Dominic, Baluhya	Drwg. No. RPC 2/ARCH/6
Date; DECEMBER, 2022	Sheet No. 4/8
Scale;	

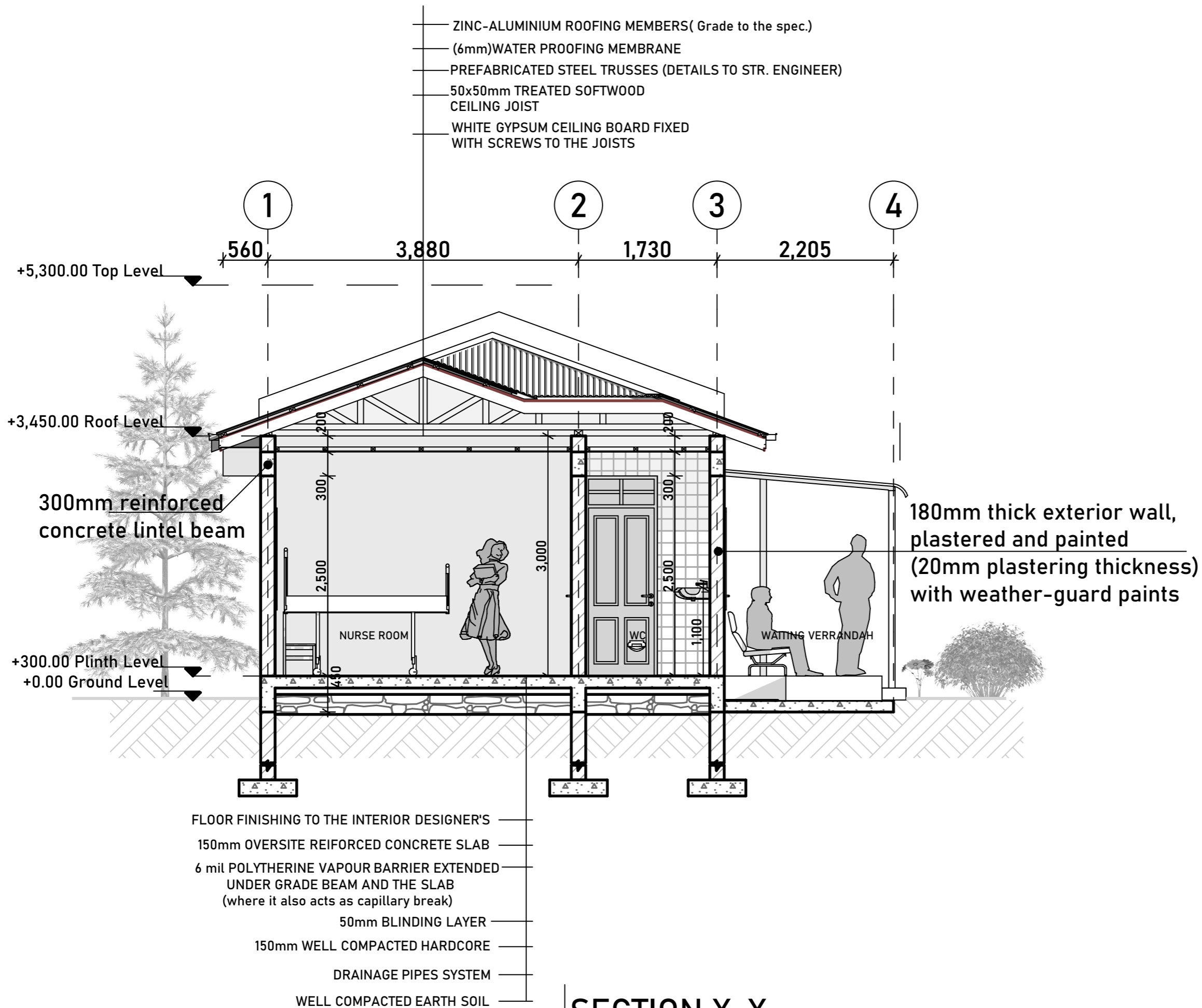

SECTION X-X
SCALE 1:50

General Notes

No.	Revision/Issue	Date

Project Title;
 The Proposed Resettlement Processing Center stage 2 (RPC-2) to be built at Makere, Kasulu district in Kigoma region.

Client;

INTERNATIONAL ORGANIZATION FOR MIGRATION

Consultants;

MELLOW ARCHITECTS
 Architects, Planners, Interior designers and Project managers

P.O. BOX 10986
 PLOT NO. 87 BLOCK 'D'
 DAR-EL-SALAM - DARWAZA
 TANZANIA
 Email: mellowarch@yahoo.com

TEL: 022-264071
 FAX: 022-264070
 MOB: 0784-64428
 0787-64428

Checked by;
 DEOGRATIUS RUSIZOKA
 (REG. ARCH.)
 P.O. Box 10986
 MWANZA
 Mob: +225 784 640 428
 +255 767 640 428
 +255 713 640 425
 e-mail: mellowarch@yahoo.com

Drawing Title;
SECTION
VACCINATION FACILITY
(BLOCK 6)

Designed by; Grad Arch Tech, Dominic, Baluhya	Drwg. No. RPC 2/ARCH/6
Date; DECEMBER 2022	Sheet No. 5/8
Scale;	

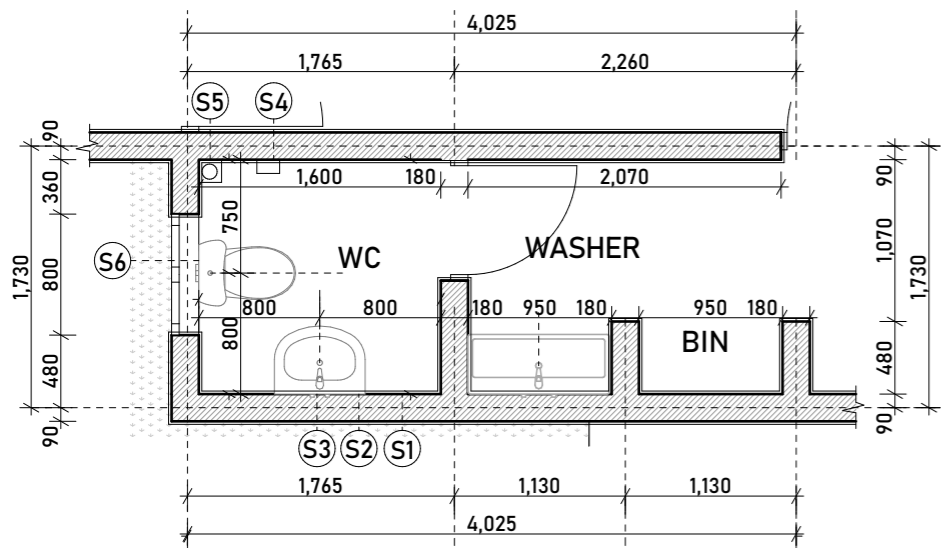

FLOOR PLAN(VACCINATION FACILITY SANITARY LAYOUT)
SCALE 1:50

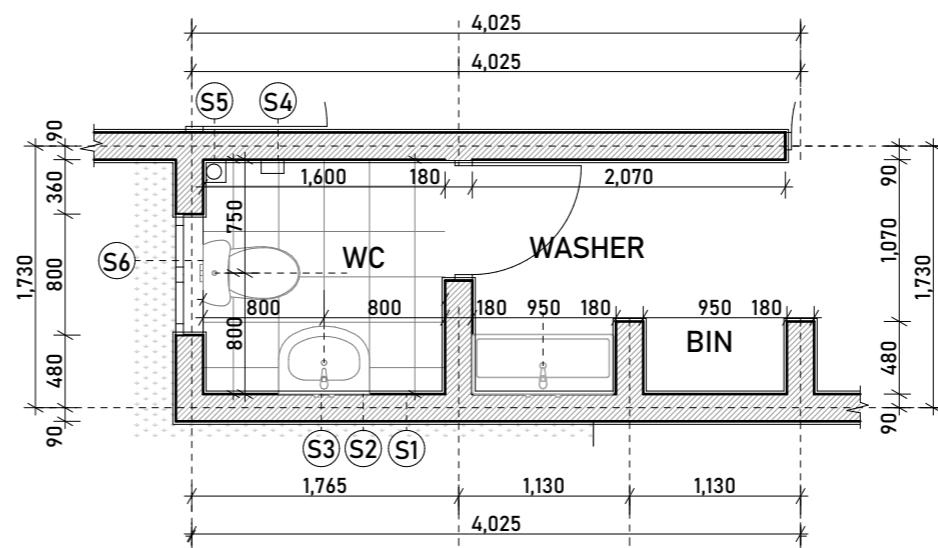

FLOOR PLAN(VACCINATION FACILITY TILES LAYOUT)
SCALE 1:50

NOTATION LEGEND - Sanitary Fittings(Cotto,castleware,sanitana)

- S1 - Hand dryer AA19000 JOFEL brands
- S2 - Mirror basic xpertials 600x800mm
- S3 - HWB 610x470mm with semipedestal LPA 1072
- S4 - Toilet paper holder AE57000 JOFEL brands
- S5 - 150x150mm PVC Floor trap
- S6 - WC units complete set with adjoining hand spray

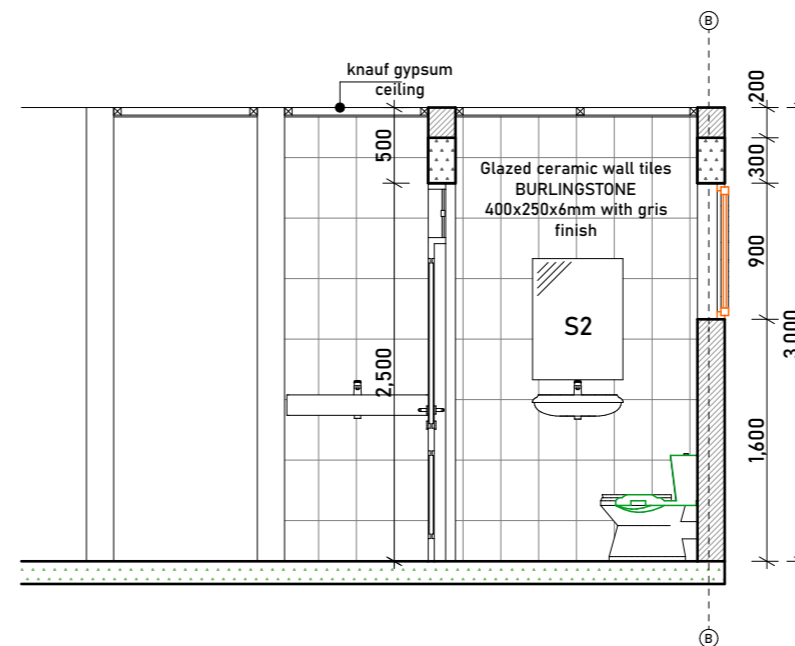

SECTIONAL ELEVATION D-D(VACCINATION FACILITY WC)
SCALE 1:50

General Notes

No.	Revision/Issue	Date

Project Title;

The Proposed Resettlement Processing Center stage 2 (RPC-2) to be built at Makere, Kasulu district in Kigoma region.

Client;



Consultants;



Checked by;

DEGRATIUS RUSIZOKA
(REG ARCH.)
P.O. Box 10986
MWANZA
Mob: +225 784 640 428
+255 767 640 428
+255 713 640 425
e-mail:mellowarch@yahoo.com

Drawing Title;

WC DETAILS
VACCINATION FACILITY
(BLOCK 7)

Designed by;

Grad Arch Tech. Dominic, Baluhya

Date;

DECEMBER 2022.

Scale;

Drwg. No.

RPC 2/ARCH/7

Sheet No.

6/8

DOORS SCHEDULE

MARK	DOOR TYPE	DESCRIPTION	NOMINAL SIZE			DOOR OPERATION	QUANTITY
			PLAN	SECTION	ELEVATION		
D1	HINGED (WITH TRANSOM)	Height - 2500 Width - 1100 Transom Height - 400 MATERIALS Framing - Timber Leaf - Timber Transom - Fixed Glass Partitions - Timber				SIMPLE SWING	1
D2		Height - 2500 Width - 900 Transom Height - 400 MATERIALS Framing - Timber Leaf - Timber Transom - Fixed Glass Partitions - Timber				SIMPLE SWING	1
D3		Height - 2500 Width - 800 Transom Height - 400 MATERIALS Framing - Timber Leaf - Timber Transom - Fixed Glass Partitions - Timber				SIMPLE SWING	1
D4		Height - 2500 Width - 900 Transom Height - 400 MATERIALS Framing - Aluminium Leaf - Glass panels Transom - Fixed Glass Partitions - Aluminium			200x450 size for each glass panel 	SIMPLE SWING	1

General Notes

No.	Revision/Issue

Project Title;
 The Proposed Resettlement Processing Center stage 2 (RPC-2) to be built at Makere, Kasulu district in Kigoma region.



Checked by;
 DEOGRATIUS RUSIZOKA
 (REG. ARCH)
 P.O. Box 10986
 MWANZA
 Mob: +225 784 640 428
 +255 767 640 428
 +255 713 640 425
 e-mail: mellowarch@yahoo.com

Drawing Title;
**DOORS SCHEDULE
 VACCINATION FACILITY
 (BLOCK 6)**

Designed by;	Drwg. No.
Grad Arch Tech. Dominic, Batuhya	RPC 2/ARCH/6
Date;	Sheet No.
DECEMBER, 2022.	7/8
Scale;	

WINDOWS SCHEDULE

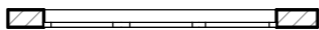
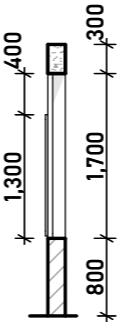
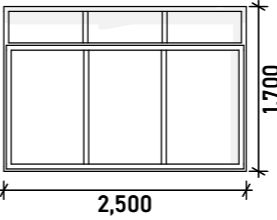
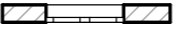
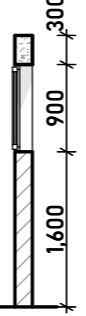
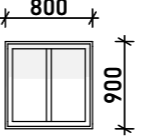
MARK	TYPE	DESCRIPTION	NOMINAL SIZE			WINDOW OPERATION	QUANTITY
			PLAN	SECTION	ELEVATION		
W1	Triple-Shash Window (WITH TRANSOM)	Height - 1700 Width - 2400 Transom Height - 400 MATERIALS Framing - Aluminium Sash - Glass Transom - Fixed Glass Partitions - Aluminium				SLIDING SASHES	3
W2	Double-Shash Window	Height - 900 Width - 800 MATERIALS Framing - Aluminium Sash - Glass Partitions - Aluminium				SLIDING SASH	1

VACCINATION FACILITY

General Notes

No.	Revision/Issue	Date

Project Title;
The Proposed Resettlement Processing Center stage 2 (RPC-2) to be built at Makere, Kasulu district in Kigoma region.



Checked by;
DEOGRATIUS RUSIZOKA
(REG. ARCH.)
P.O. Box 10986
MWANZA
Mob: +225 784 640 428
+255 767 640 428
+255 713 640 425
e-mail: mellowarch@yahoo.com

Drawing Title;
**WINDOWS SCHEDULE
VACCINATION FACILITY
(BLOCK 6)**

Designed by; Grad Arch Tech. Dominic, Baluhya	Drwg. No. RPC 2/ARCH/6
Date; DECEMBER, 2022	Sheet No. 8/8
Scale;	

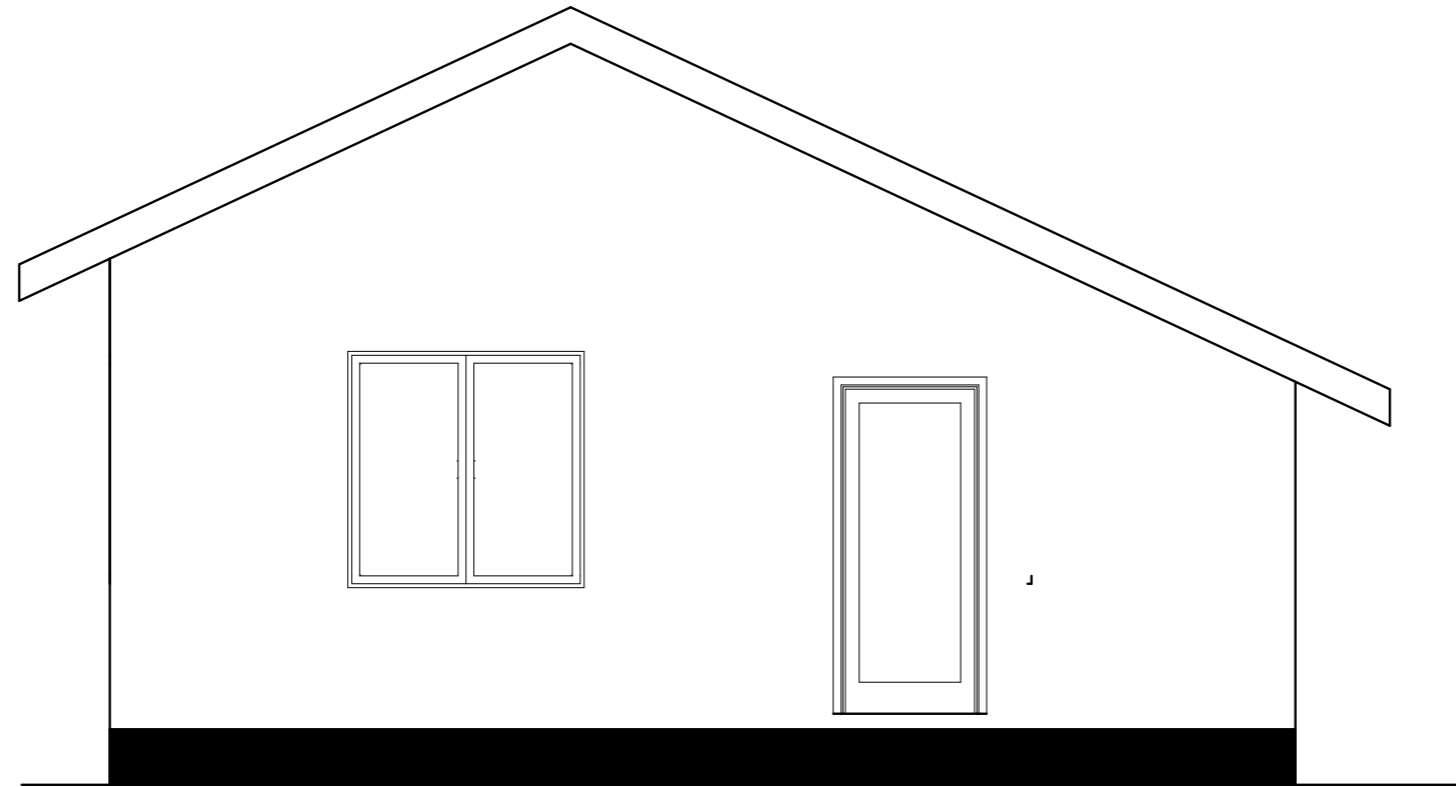

LEFT ELEVATION

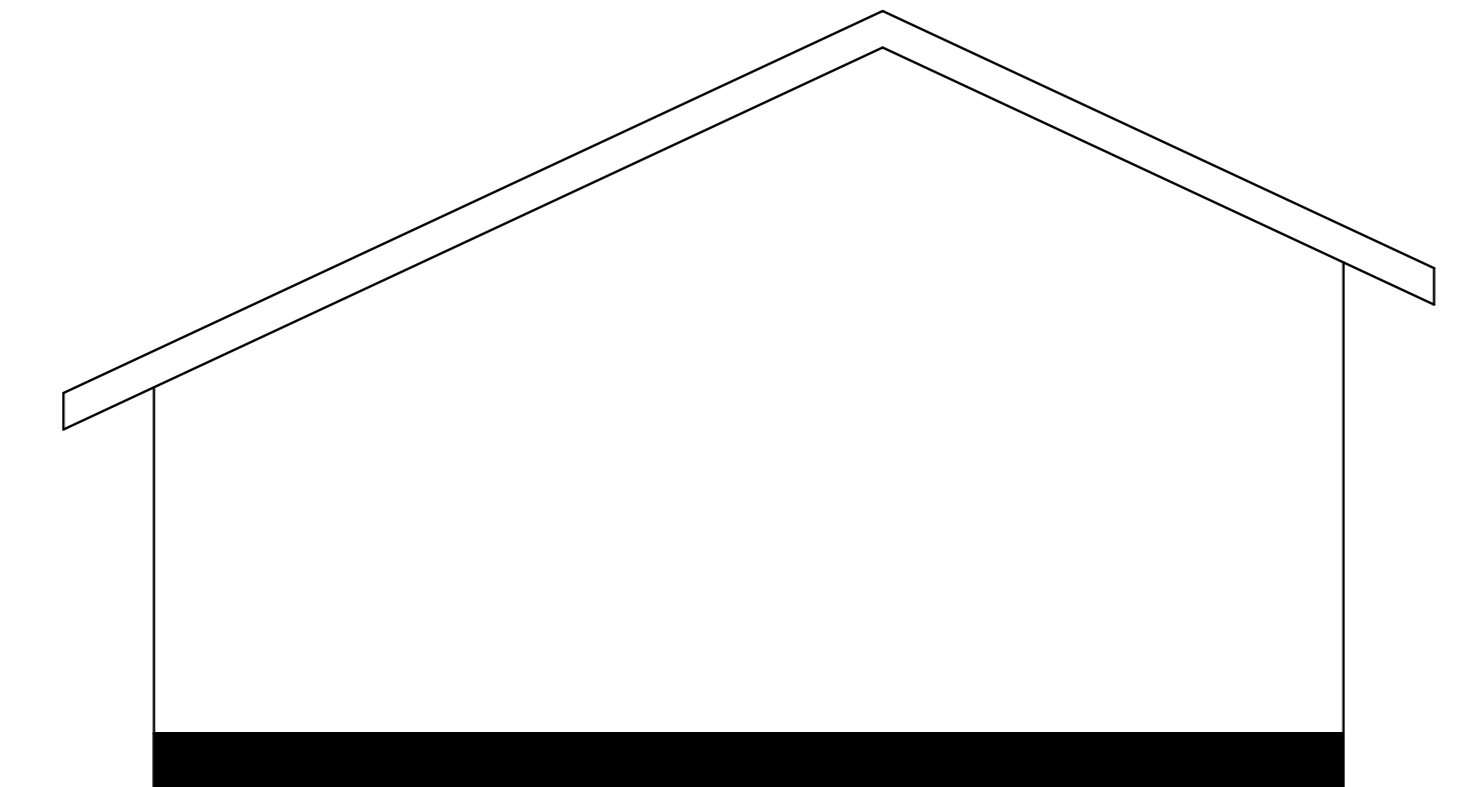

REAR ELEVATION

General Notes

No.	Revision/Issue	Date

Project Title;

The Proposed Resettlement Processing Centre stage 2(RPC -2) to be built at Makere, Kasulu district in Kigoma region.

Client;



Consultants;

MELLOW ARCHITECTS
Architects, Planners, Interior designers and Project managers

P.O. BOX 10986 TEL: 025-264071
PLOT 88/89 BELICHA 1st FAX: 025-264070
ISABELE-IRWANZA TANZANIA BLD: 07844028
Email: mellowarch@yahoo.com 078744428

Checked by;

DEOGRATIUS RUSIZOKA
(REG. ARCH)
P.O. Box 10986
MWANZA
Mob: +225 784 640 428
+255 767 640 428
+255 713 640 425
e-mail: mellowarch@yahoo.com

Drawing Title;

ELEVATIONS
Kitchen for beneficiary food preparation
(Block 4)

Designed by;

ARCH NORBERTH HALIYE Drwg. No. RPC 2/ARCH/4

Date;

DEC, 2022

Scale;

AS SHOWN

Sheet No. 2/6

General Notes

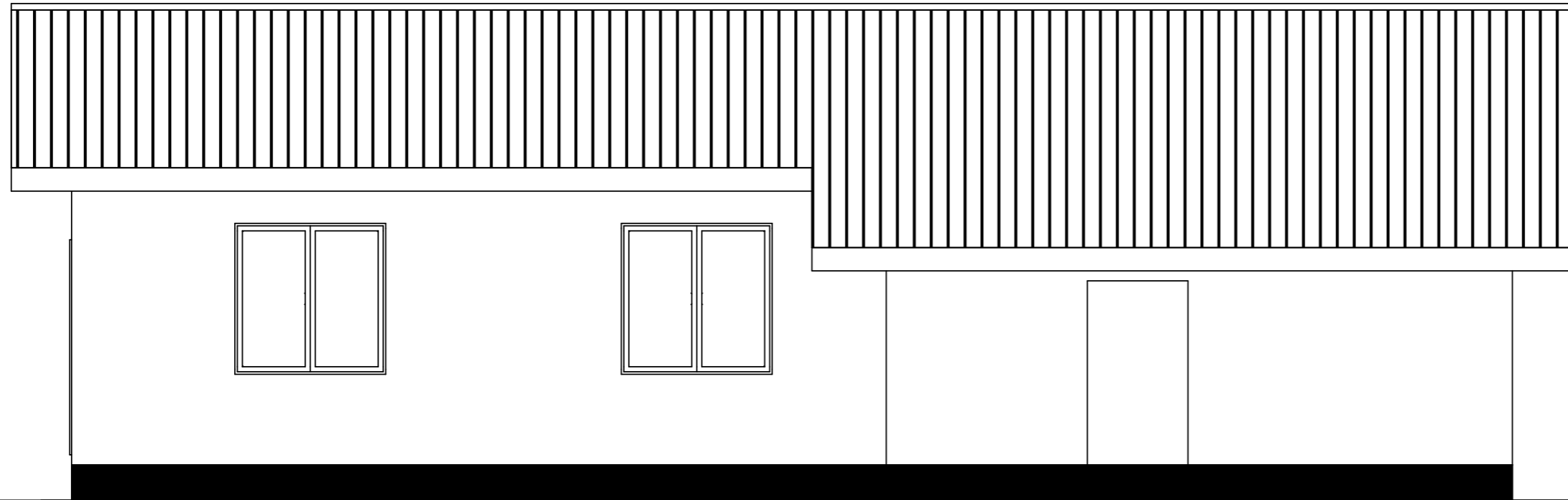

REAR ELEVATION

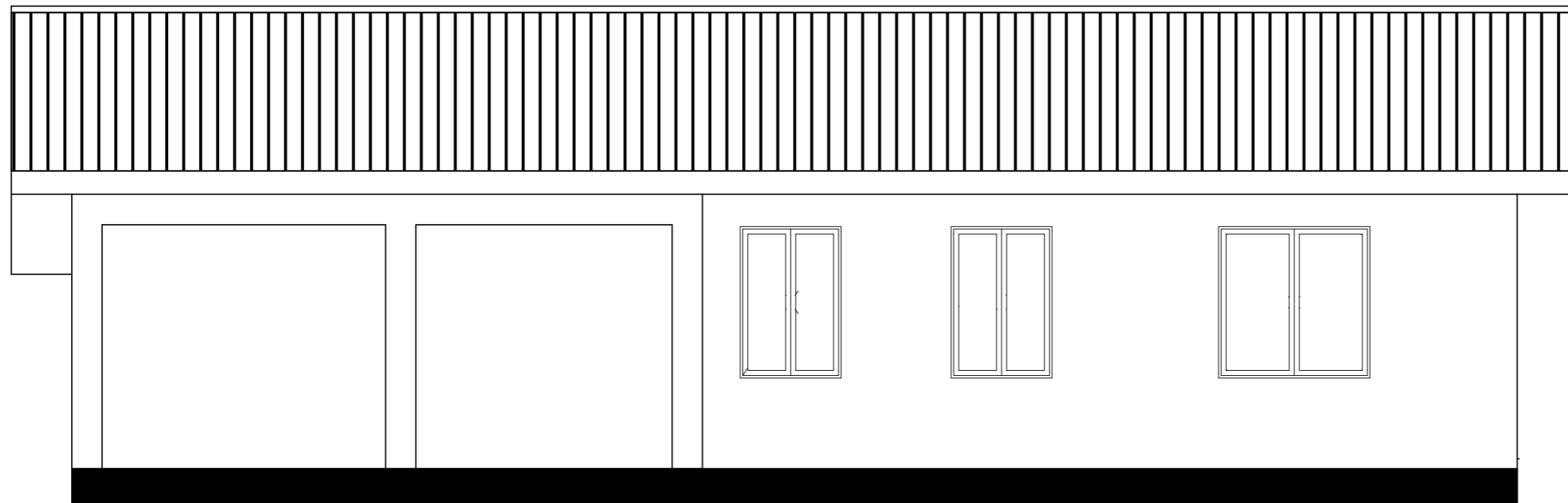

FRONT ELEVATION

No.	Revision/Issue	Date

Project Title;

The Proposed Resettlement Processing Centre stage 2(RPC -2) to be built at Makere, Kasulu district in Kigoma region.

Client;



Consultants;

MELLOW ARCHITECTS
Architects, Planners, Interior designers and Project managers

P.O. BOX 10388
PLOT NO. 97 BLOCK 10*
ISABELO-MWANZA
TANGANYIKA
Email: mellowarch@yahoo.com

TEL : 025-254071
Fax : 025-254070
MOB : 0784-66425
0787-66425

Checked by;

DEOGRATIUS RUSIZOKA
(REG. ARCH.)
P.O. Box 10986
MWANZA
Mob: +255 784 440 428
+255 787 640 428
+255 713 640 425
e-mail: mellowarch@yahoo.com

Drawing Title;

ELEVATIONS
Kitchen for beneficiary food preparation
(4 5)

Designed by;

ARCH NORBERTH HALIYE

Drwg. No. RPC 2/ARCH/4

Date;

DEC, 2022

Scale;

AS SHOWN

Sheet No. 3/6

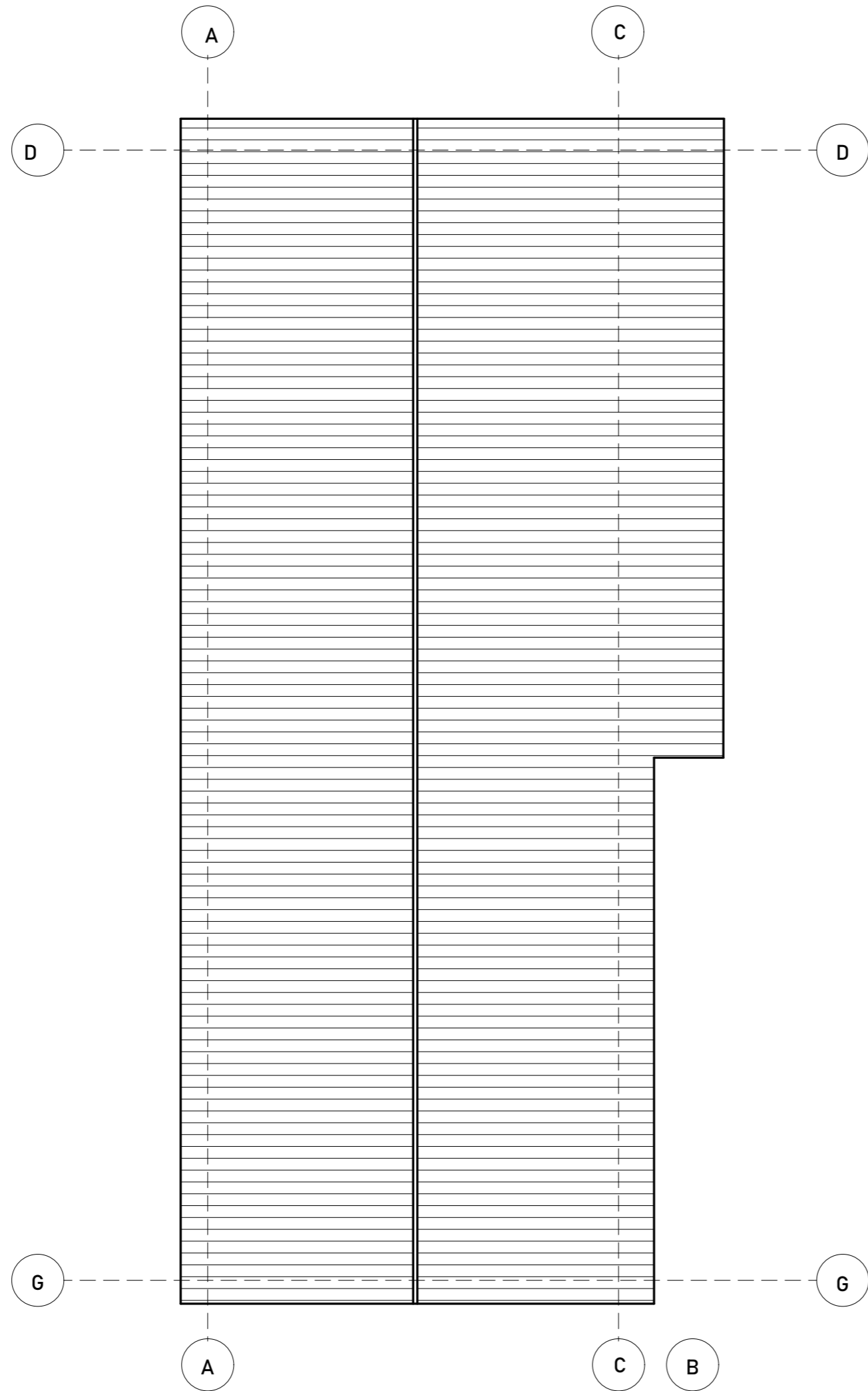

General Notes

No.	Revision/Issue	Date

Project Title;
 The Proposed Resettlement Processing Centre stage 2(RPC -2) to be built at Makere, Kasulu district in Kigoma region.

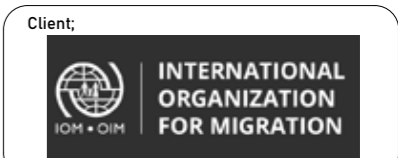

Consultants;

MELLOW ARCHITECTS
 Architects, Planners, Interior designers and Project managers

P.O. BOX 10986 TAWARA
 PLOT NO. 87 BLOCK 'D'
 KASULO-DISTRICT
 TAWARA
 Email: mellowarch@yahoo.com

Tel: 025-256071
 Fax: 025-256070
 Mob: 076-666428
 0767-666428

Checked by;
 DEOGRATIUS RUSIZOKA
 (REG. ARCH.)
 P.O. Box 10986
 MWANZA
 Mob: +255 784 640 428
 +255 767 640 428
 +255 713 640 425
 e-mail: mellowarch@yahoo.com

Drawing Title: **ROOF PLAN**
 Kitchen for beneficiary food preparation
 (Block 4)

Designed by: ARCH NORBERTH HALIYE	Drwg. No. RPC 2/ARCH/4
Date: DEC, 2022	Sheet No. 4/6
Scale: AS SHOWN	

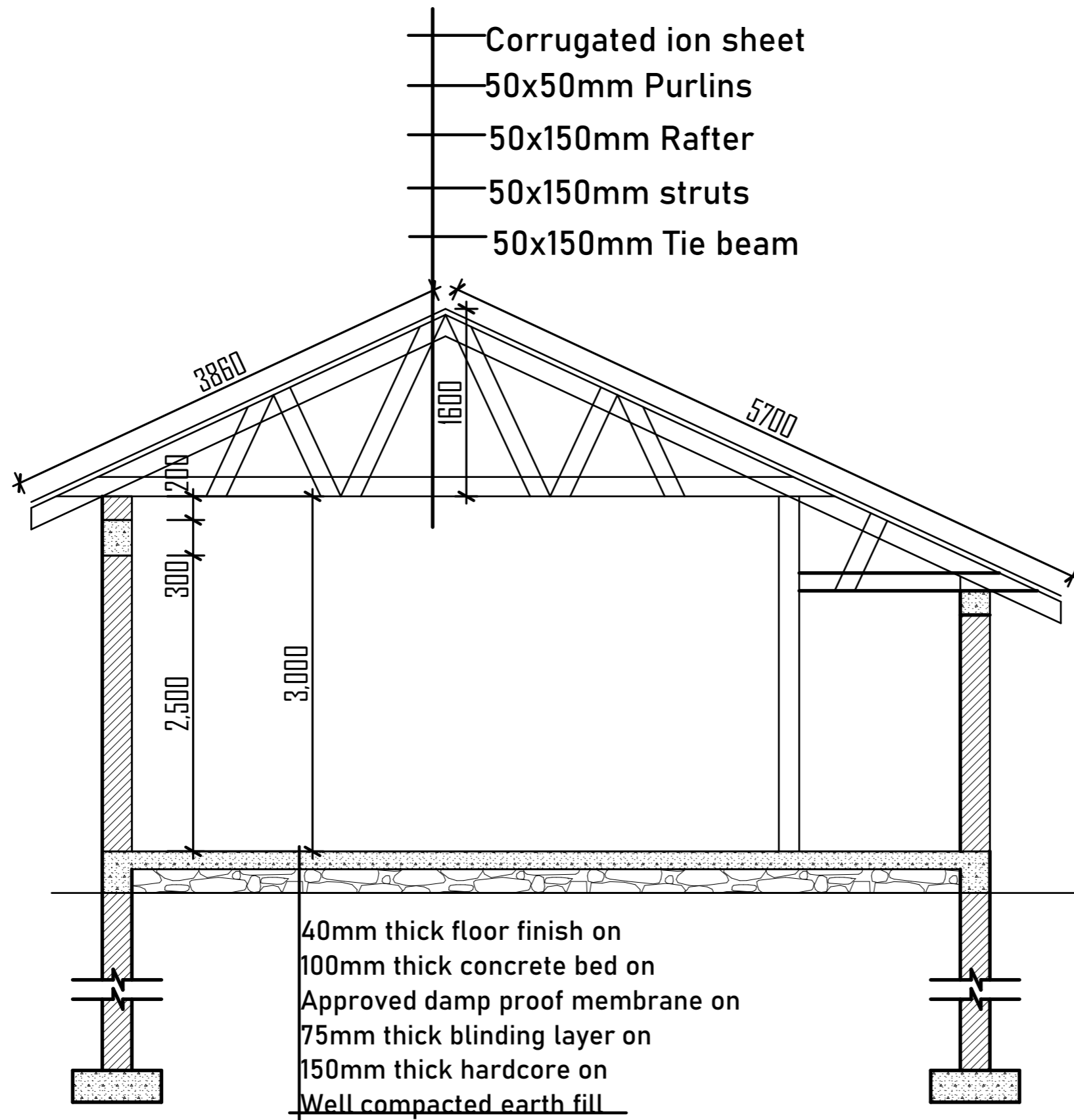

- Corrugated iron sheet
- 50x50mm Purlins
- 50x150mm Rafter
- 50x150mm struts
- 50x150mm Tie beam

SECTION B-B

General Notes

No.	Revision/Issue	Date

Project Title;
 The Proposed Resettlement Processing Centre stage 2(RPC -2) to be built at Makere, Kasulu district in Kigoma region.

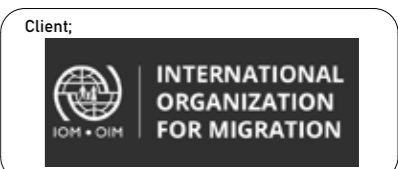

Consultants;

MELLOW ARCHITECTS
 Architects, Planners, Interior designers and Project managers

P.O. BOX 10886
 PLOT NO. 57 BLOCK 'D'
 HARBOUR - MWANZA
 TANZANIA
 Email: mellowarch@yahoo.com

Tel : 026-294071
 Fax : 026-294070
 Mob: 0784-646428
 0787-646429

Checked by;
 DEOGRATIUS RUSIZOKA
 (REG. ARCH)
 P.O. Box 10986
 MWANZA
 Mob: +255 784 640 428
 +255 713 640 425
 e-mail: mellowarch@yahoo.com

Drawing Title;
SECTION
 Kitchen for beneficiary food preparation (Block 4)

Designed by: ARCH NORBERTH HALIVE	Dirwg. No. RPC 2/ARCH/4
Date: DEC, 2022	
Scale: AS SHOWN	Sheet No. 5/6

General Notes

NOTE:

DOOR AND WINDOW SCHEDULE

MARK	HEIGHT	WIDTH	QUANTITY	REMARKS
W1	1600	1500	4	
W2	900	1000	2	
D1	2500	900	3	
D2	2500	750	2	

No.	Revision/Issue	Date

Project Title;

The Proposed Resettlement Processing Centre stage 2(RPC -2) to be built at Makere, Kasulu district in Kigoma region.

Client;



Consultants;



Checked by;

DEOGRATIUS RUSIZOKA
(REG. ARCH)
P.O. Box 10986
MWANZA
Mob: +225 784 640 428
+255 767 640 428
+255 713 640 425
e-mail: mellowarch@yahoo.com

Drawing Title;

WINDOW & DOOR SCHEDULE
Kitchen for beneficiary food preparation
(Block 4)

Designed by: ARCH NORBERTH HALIYE	Drwg. No. RPC 2/ARCH/4
Date: DEC, 2022	Sheet No. 6/6
Scale: AS SHOWN	

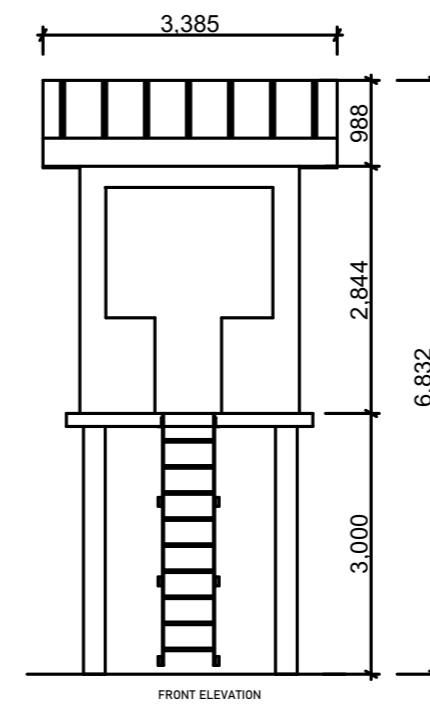
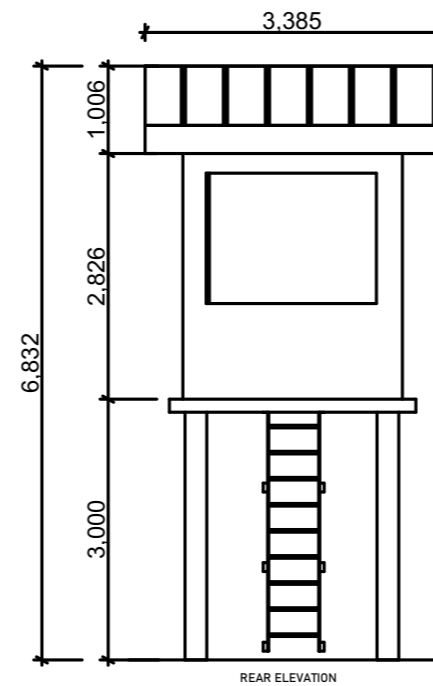
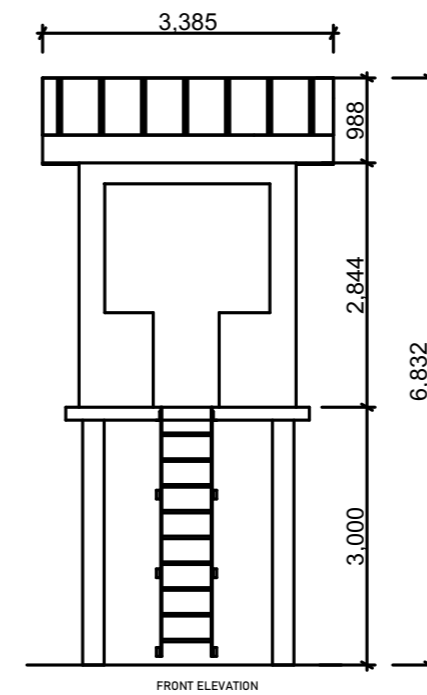
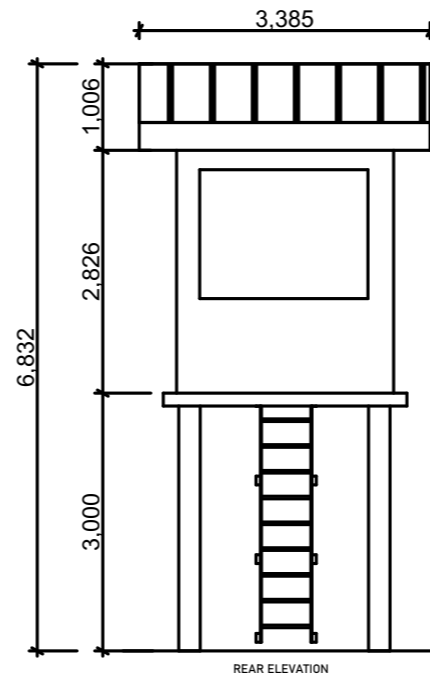
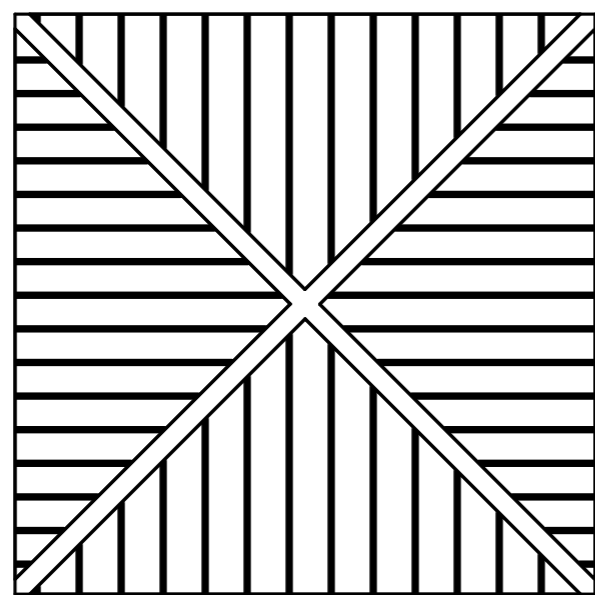
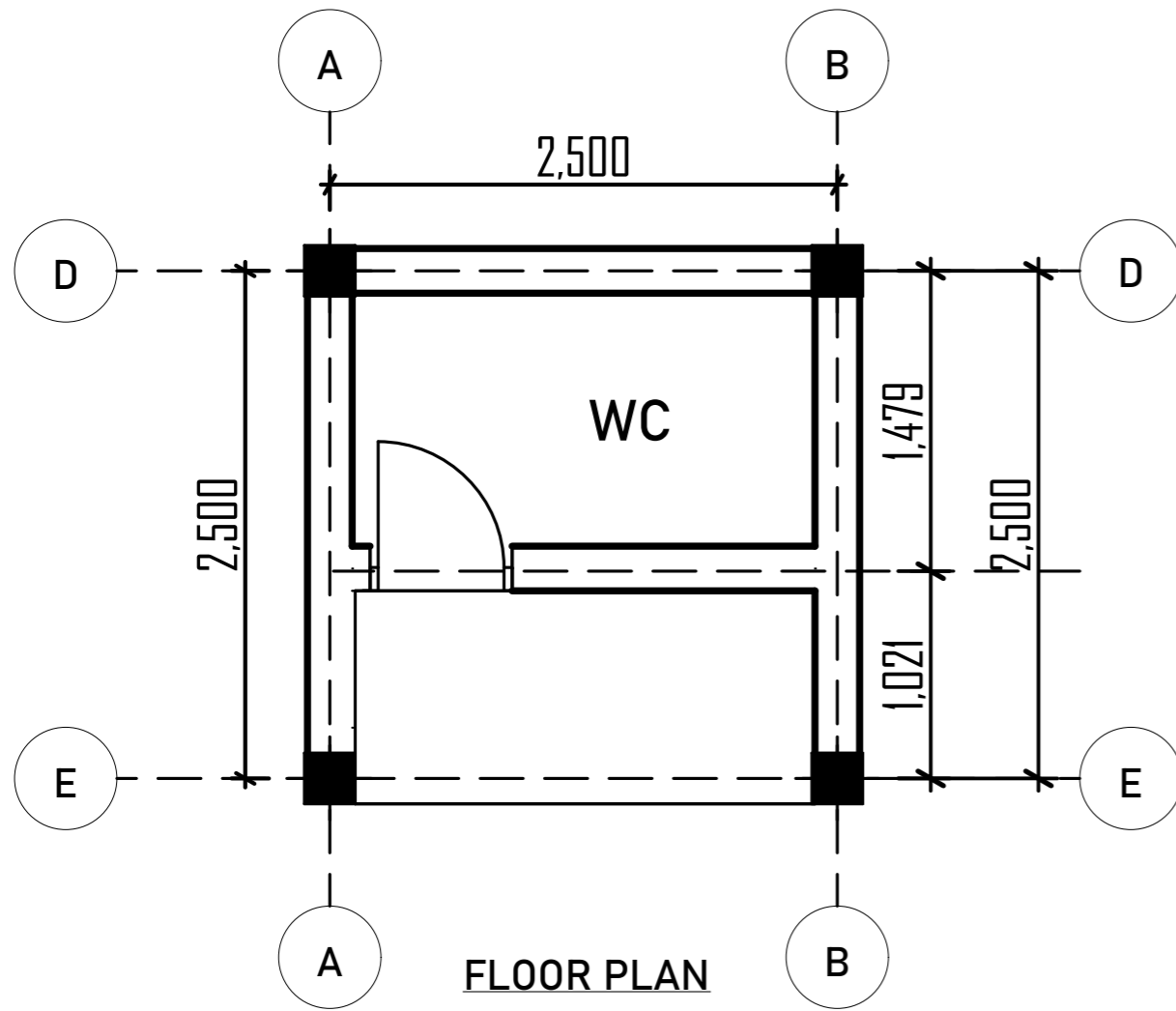

General Notes

No.	Revision/Issue	Date

Project Title;
 The Proposed Resettlement Processing Centre stage 2(RPC -2) to be built at Makere, Kasulu district in Kigoma region.



Consultants;

MELLOW ARCHITECTS
 Architects, Planners, Interior designers and Project managers

P.O. BOX 10986
 PLOT NO. 27 BLOCK '01'
 MWAJIBI-MWANZA
 TANZANIA
 Email: mellowarch@yahoo.com

Tel : 020-2040771
 Fax : 020-2040771
 Mob: 078440428
 Mob: 078440425

Checked by;
 DEOGRATIUS RUSIZOKA
 (REG. ARCH.)
 P.O. Box 10986
 MWANZA
 Mob: +255 784 640 428
 +255 767 640 428
 +255 713 640 425
 e-mail: mellowarch@yahoo.com

Drawing Title;
FLOOR PLAN
 Security post
 Block N

Designed by; ARCH NORBERTH HALIYE	Drwg. No. RPC 2/ARCH/N
Date; DEC, 2022	Sheet No. 1 of 1
Scale; AS SHOWN	

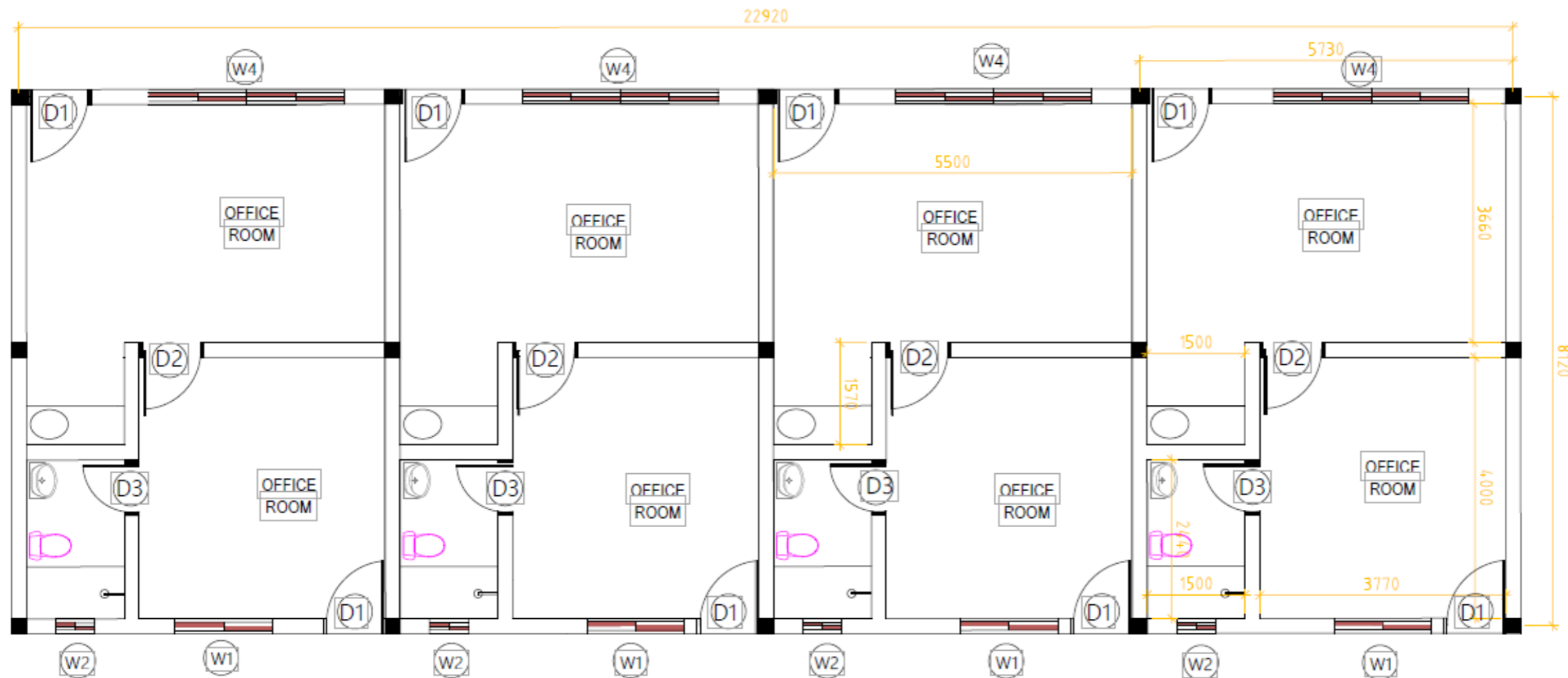

NOTE : This is an existing building. Only one door "Door Type D1" is to be fixed for each back side office rooms.

General Notes

No.	Revision/Issue	Date

Project Title;
 The Proposed Resettlement Processing Center stage 2 (RPC-2) to be built at Makere, Kasulu district in Kigoma region.



Checked by;
 DEOGRATIUS RUSIZOKA
 (REG. ARCH.)
 P.O. Box 10986
 MWANZA
 Mob: +225 784 640 428
 +255 767 640 428
 +255 713 640 425
 e-mail: mellowarch@yahoo.com

Drawing Title;
**FLOOR PLAN
 MHD OFFICES**

Designed by; Grad Arch Tech. Dominic, Baluhya	Drwg. No. RPC 2/ARCH/1
Date; DECEMBER, 2022.	Sheet No. 1/2
Scale;	

DOORS SCHEDULE

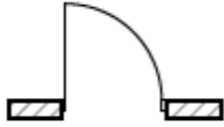
MARK	DOOR TYPE	DESCRIPTION	NOMINAL SIZE			DOOR OPERATION	QUANTITY
			PLAN	SECTION	ELEVATION		
			D1	Height - 2500 Width - 1100 Transom Height - 400 MATERIALS Framing - Timber Leaf - Timber Transom - Fixed Glass Partitions - Timber			

General Notes

No.	Revision/Issue	Date

Project Title;

The Proposed Resettlement Processing Center stage 2 (RPC-2) to be built at Makere, Kasulu district in Kigoma region.

Client;



Consultants;



Checked by;

DEOGRATIUS RUSIZOKA
 (REG. ARCH.)
 P.O. Box 10986
 MWANZA
 Mob: +225 784 640 428
 +255 767 640 428
 +255 713 640 425
 e-mail: mellowarch@yahoo.com

Drawing Title;

**DOORS SCHEDULE
 MHD OFFICES**

Designed by;

Grad Arch Tech. Dominic, Baluhya

Date;

DECEMBER, 2022.

Scale;

Drwg. No.

RPC 2/ARCH/1

Sheet No.

2/2

TYPICAL WINDOW GRILLS DETAILS

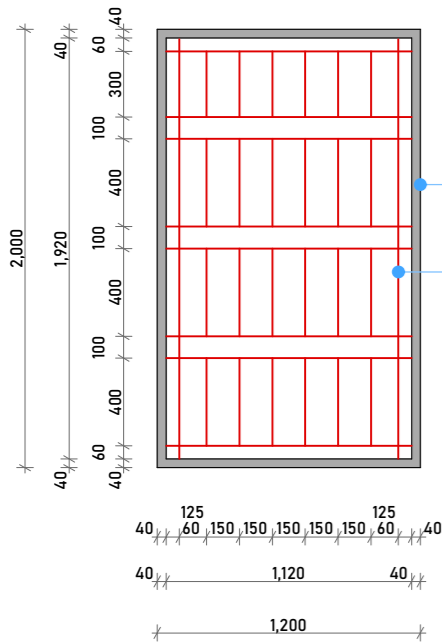

1,200 X 2,000mm HIGH WINDOW GRILLS DETAIL.

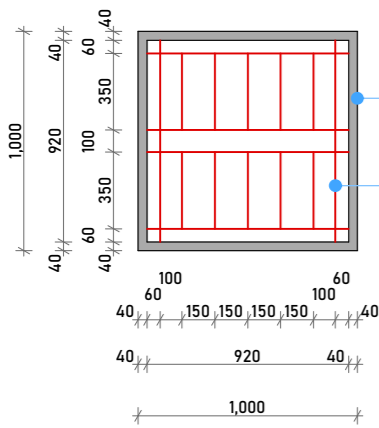

1,000 X 1,000mm HIGH WINDOW GRILLS DETAIL.

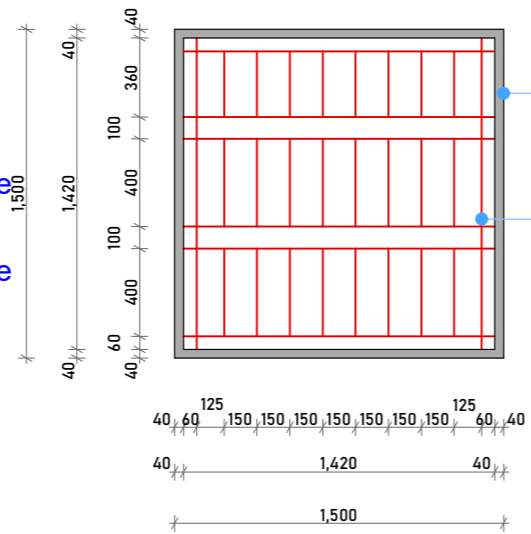

1,500 X 1,500mm HIGH WINDOW GRILLS DETAIL.

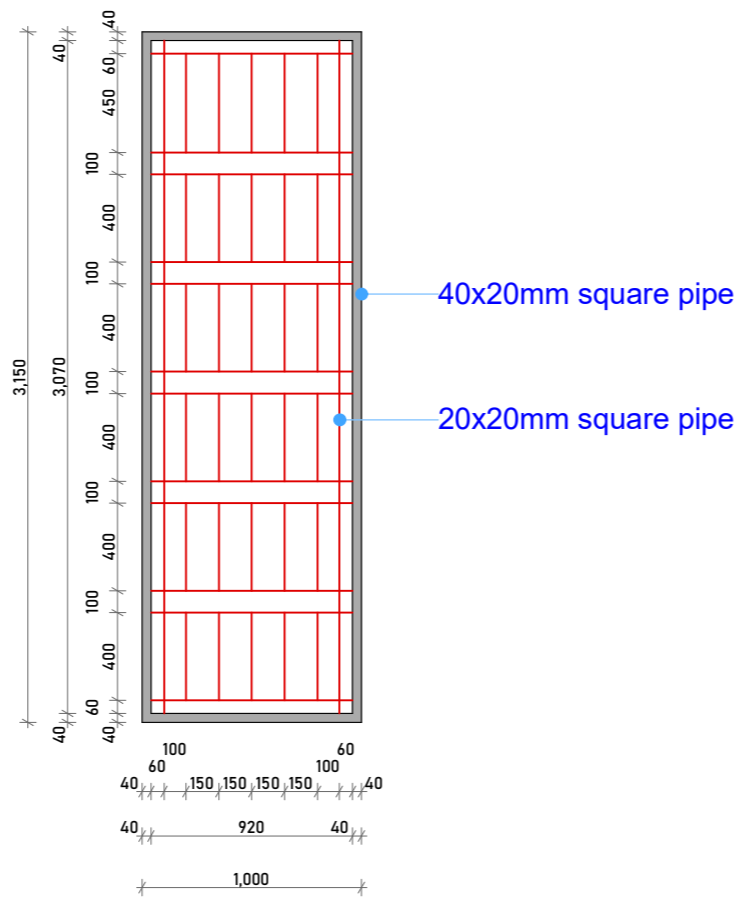

1,000 X 3,150mm HIGH WINDOW GRILLS DETAIL.

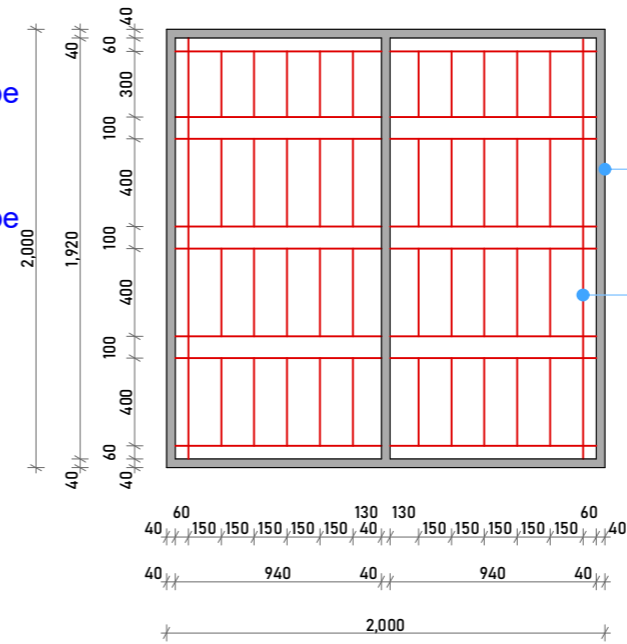

2,000 X 2,000mm HIGH WINDOW GRILLS DETAIL.

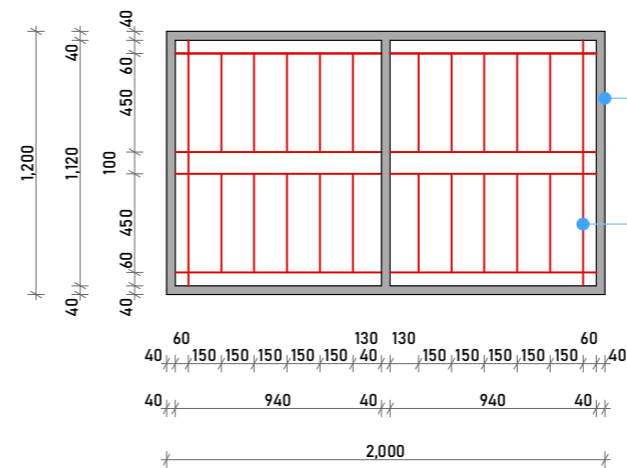

2,000 X 2,000mm HIGH WINDOW GRILLS DETAIL.

40x20mm square pipe

20x20mm square pipe

40x20mm square pipe

20x20mm square pipe

40x20mm square pipe

20x20mm square pipe

40x20mm square pipe

20x20mm square pipe

40x20mm square pipe

20x20mm square pipe

40x20mm square pipe

20x20mm square pipe

NB: WINDOW GRILL PATTERN TO BE USED TO ALL WINDOWS

General Notes

No.	Revision/Issue	Date

Project Title;

The Proposed Resettlement Processing Center stage 2 (RPC-2) to be built at Makere, Kasulu district in Kigoma region.

Client;



Consultants;



#10, BOX 10986
P.O. Box 10986
Tanzania
Email: mellowarch@gmail.com

Tel: +255 2540071
Fax: +255 2540070
Mob: +255 640 428
+255 713 640 425
+255 713 640 425
e-mail: mellowarch@yahoo.com

Checked by;

DEOGRATIUS RUSIZOKA
(REG. ARCH.)
P.O. Box 10986,
MWANZA.
Mob: +255 784 640 428
+255 767 640 428
+255 713 640 425
e-mail: mellowarch@yahoo.com

Drawing Title;

TYPICAL WINDOW GRILL DETAILS

Designed by;

REG. G.ARCH ALLAN GERVASE
Date;
FEB, 2023

Drwg. No.

RPC 2/ARCH/ALL

Sheet No.

Scale; 1, 50, 100, 200.

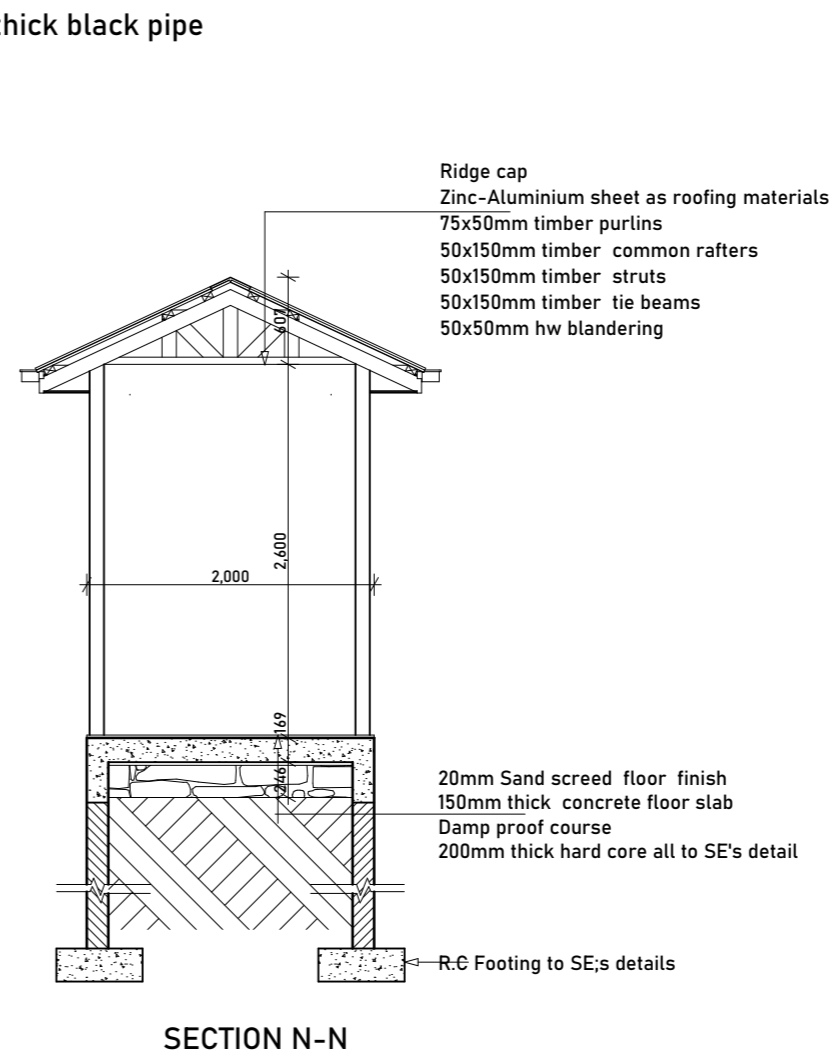
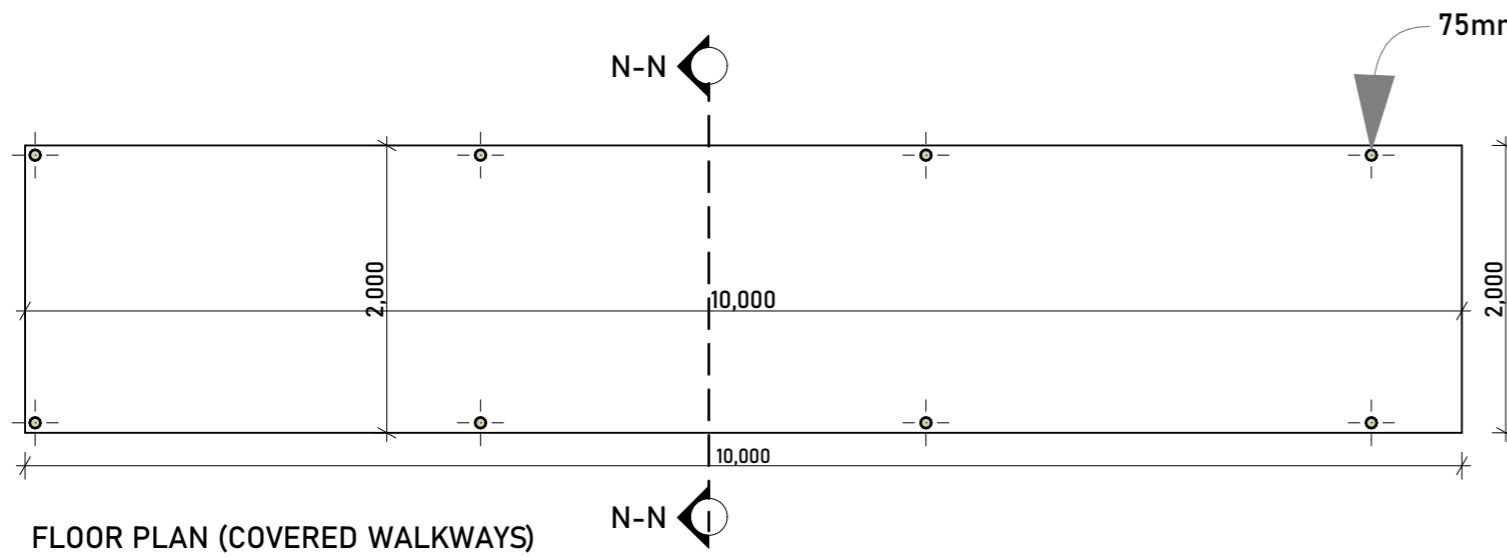

General Notes

No.	Revision/Issue	Date

Project Title
 The Proposed Resettlement Processing Center stage 2 (RPC-2) to be built at Makere, Kasulu district in Kigoma region.



Consultants
MELLOW ARCHITECTS
 Architects, Planners, Interior designers and Project managers
 P.O. BOX 10986 Mwanza, Tanzania
 Tel: +255 2980071 Fax: +255 2980070
 Mob: +255 767 640 428 Email: mellowarc@yahoo.com

Checked by;
 DEOGRATIUS RUSIZOKA
 (REG. ARCH.)
 P.O. Box 10986
 MWANZA
 Mob: +255 784 440 428
 +255 767 640 428
 +255 713 640 425
 e-mail: mellowarc@yahoo.com

Drawing Title;
 TYPICAL COVERED WALKWAYS
 DETAILS

Designed by: Arch Gladness Mtembei & Arch Marwa Mhere	Drwg. No. RPC 2/ARCH/ALL
Date: FEBRUARY, 2023	Sheet No. 1/1
Scale:	